DEV4U
CHILDREN'S eBOOK AWARD
Children's eBook Award Sponsor
Adobe
Flex 3 Bible
Flex 3 Bible
Pro JavaScript Techniques
Essential ActionScript 3.0
MySQL

crafting the bit

Activity Report | until 2023

ABOUT US

DEV4U SRLS (Italy), is an innovative **IT and consultancy company** with its roots in ***international development cooperation***. We know and understand the needs of this sector. We develop web-based solutions which carefully adapt to your requirements – not the other way around.

Our quest is to simplify teamwork by using web-based software. We want to make sure that people in the development sector can count on tools that facilitate their work.

However, we don't work exclusively for the development sector: every private and public company working with data, of any type, and with the need to get reliable information out of its data, can greatly benefit from our expertise.

With our tailor-made software solutions, our clients can easily and efficiently organize a wide variety of processes: from impact and results monitoring system to project management information systems; from surveys data entry to knowledge management; from simple data entry to data exchange across different systems.

Our **module-based approach** provides you with the functions you need for your project, organization, or network. In addition to the specific tools and procedures we offer for the data management, we supply the team with several different solutions for online collaboration (e.g. **for file sharing, video conferences, shared agenda, etc**).

In the years, we have acquired a strong expertise in:

- **Food Consumption and nutrient intake analysis;**
- **Climate Monitoring, Reporting and Verification (MRV) systems;**
- **Monitoring and Evaluation Systems;**
- **Management Information System;**
- **E-learning platform;**
- **Online Document Repository;**
- **E-commerce website.**

Indeed, our Company's primary asset is the experience accumulated through many years of multi-disciplinary and cross-cultural work, design, web project management and monitoring and evaluation of international and national projects, for and with international donor agencies, international firms and national companies, private and public, in low-, middle-, and high-income countries.

WHO WE ARE

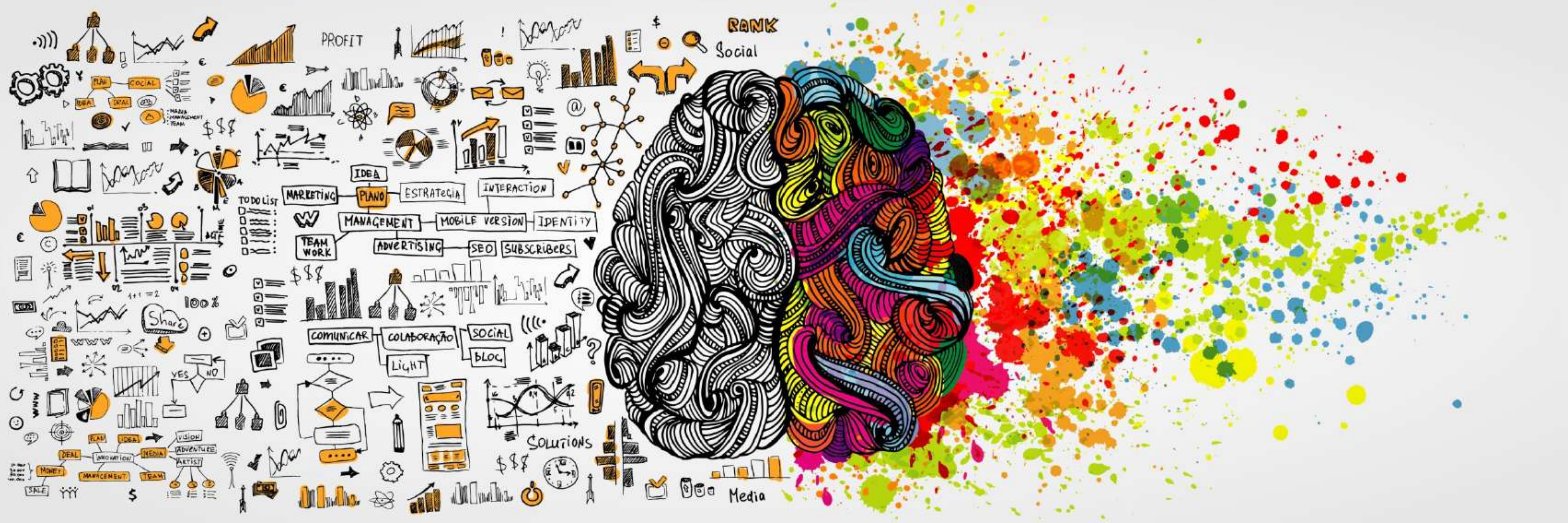
PROFIT
RANK
Social
IDEA
MARKETING
PLANO
ESTRATEGIA
INTERACTION
MANAGEMENT
MOBILE VERSION
IDENTITY
TEAM WORK
ADVERTISING
SEO
SUBSCRIBERS
TODO LIST
100%
Share
COMUNICAR
COLABORAÇÃO
SOCIAL
BLOG
LIGHT
YES
NO
SOLUTIONS
Media
$$$

From **Software Development**
to the **Mobile Apps**

from **Web Design**
to **Digital Marketing**

all with one
Development Agency

Why a development agency?

A *modern* **web project** is made up of different elements such as **creativity**, **strategy** and **business** that require very *specific skills*.

WHERE DO WE COME FROM

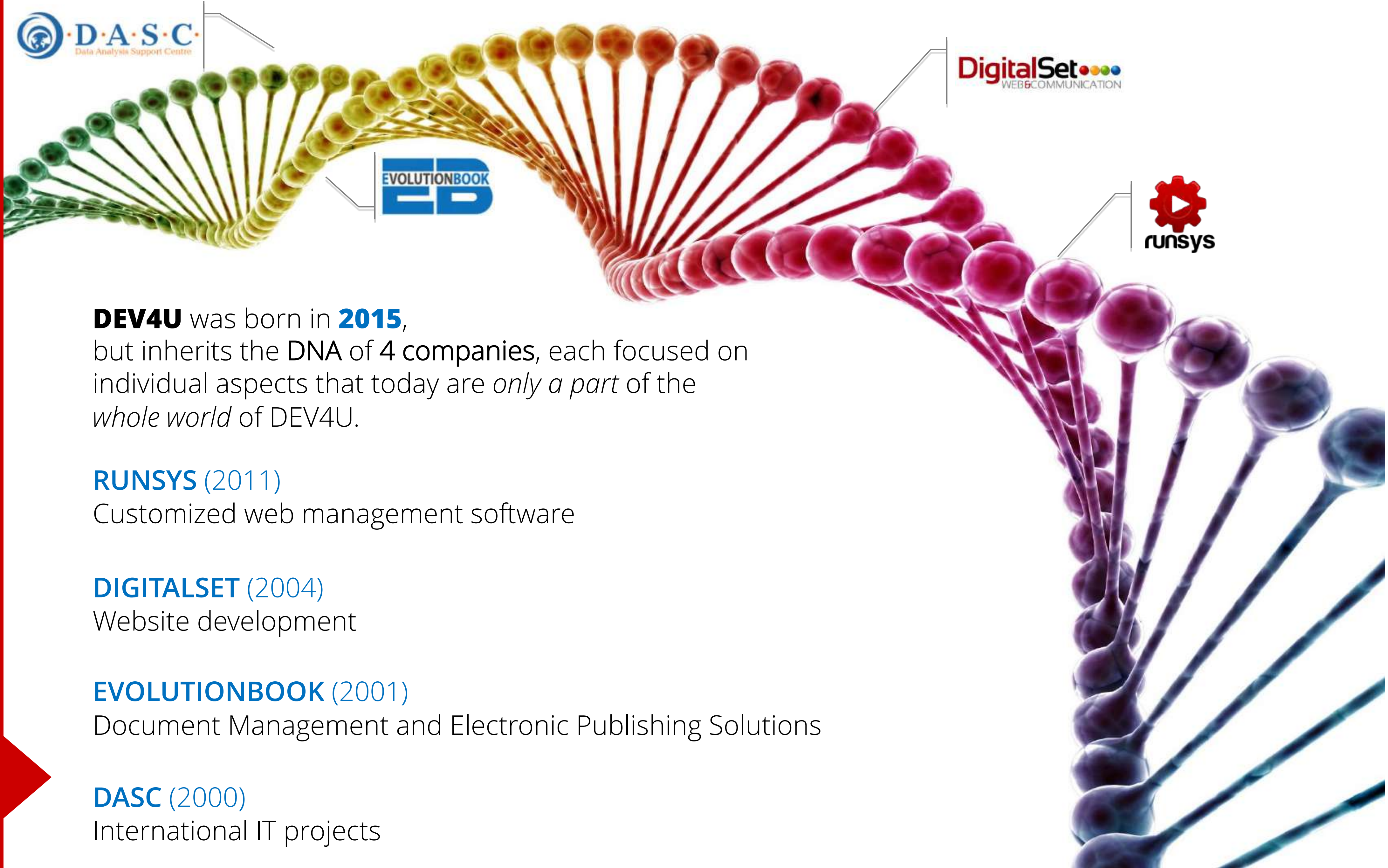
D·A·S·C
Data Analysis Support Centre
EVOLUTIONBOOK
DigitalSet
WEB&COMMUNICATION
runsys

DEV4U was born in **2015**,
but inherits the DNA of 4 companies, each focused on individual aspects that today are *only a part* of the *whole world* of DEV4U.

RUNSYS (2011)
Customized web management software

DIGITALSET (2004)
Website development

EVOLUTIONBOOK (2001)
Document Management and Electronic Publishing Solutions

DASC (2000)
International IT projects

CLIENTS

Our International Clients

Some of our **international** clients are:

European Commission

GFA CONSULTING GROUP

particip

AESA DEVELOPMENT WITH A PERSPECTIVE

Stantec

TRADECOM II PROGRAMME
BUILDING ACP TRADE CAPACITY

CILSS
COMITÉ PERMANENT INTER-ÉTATS DE LUTTE CONTRE LA SÉCHERESSE DANS LE SAHEL

CEDEAO ECOWAS
Economic Community of West African States (ECOWAS)

acp
African, Caribbean and Pacific (ACP) Group of States

USAID FROM THE AMERICAN PEOPLE

GOPA WORLDWIDE CONSULTANTS

INTEGRATION

Our National Clients

Some of our **national** clients are:

NEOLIFE

A.R.S. Progetti S.P.A. Ambiente Risorse Sviluppo

SAPIENZA UNIVERSITÀ DI ROMA

STUDIO MEDICO SAN GIORGIO S.R.L.

mongey

crea Consiglio per la ricerca in agricoltura e l'analisi dell'economia agraria

BRIDGESTONE

KT Kinetics Technology

HYDEA

LATTANZIO GROUP knowledge intensive business services

WOMAN TIMES

TeloSogni BY GEO & GIO

| WHAT WE DO

Five areas for a complete **Digital Transformation strategy**.

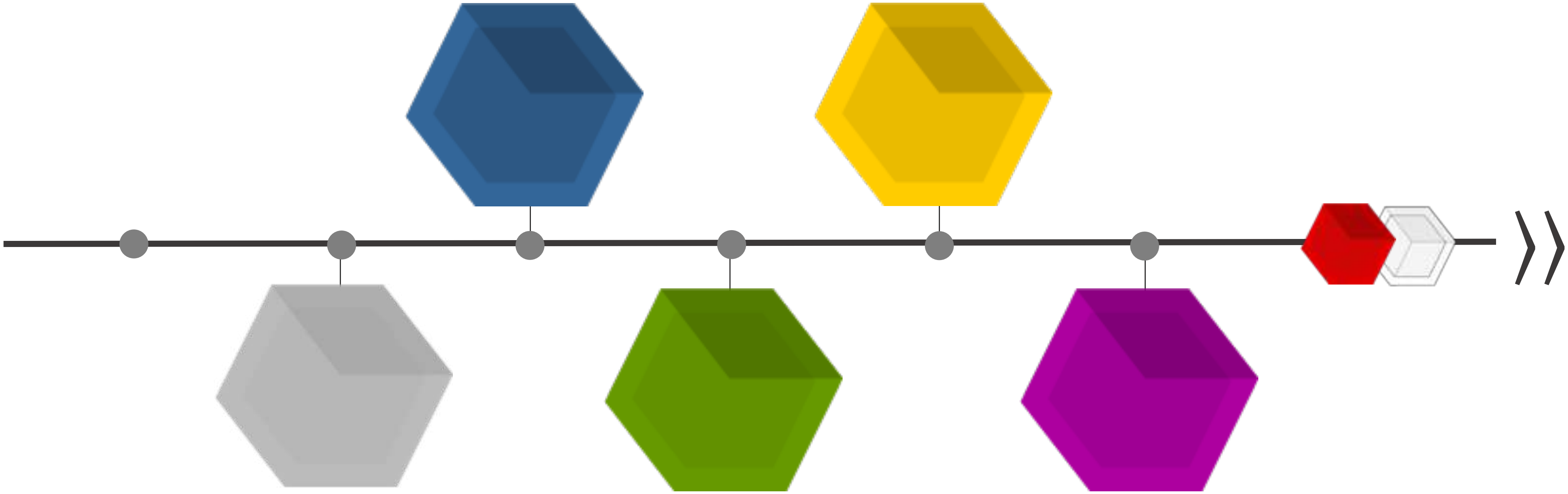

| 1. **tenders**

| 2. **international web projects**

| 3. **web development**

| 4. **app & mobile**

| 5. **marketing & communication**

A **successful journey** thanks to the collaboration with customers and users who have always been our key stakeholders. In the following pages we highlight some of **our projects**, divided **by thematic area** and **year**.

| 1. **tenders**

Activity Report | until **2023**

| Support to programming, monitoring, evaluation and knowledge sharing in the EU external action

TENDER/CONTRACT AWARDED: **INTPA/2022/EA-RP/0143**

5,350,000.00 EUR
12 MONTHS

| **International** Activity

| From **April 2023**
| To **Present**

Contracting authority: European Commission, DG for International Partnerships (INTPA)

The purpose of this contract is to **support DG INTPA and DG NEAR in improving quality of performance, institutional learning, and accountability for a better targeted and more sustainable impact of EU external action**.

(as a Partner of the Consortium)

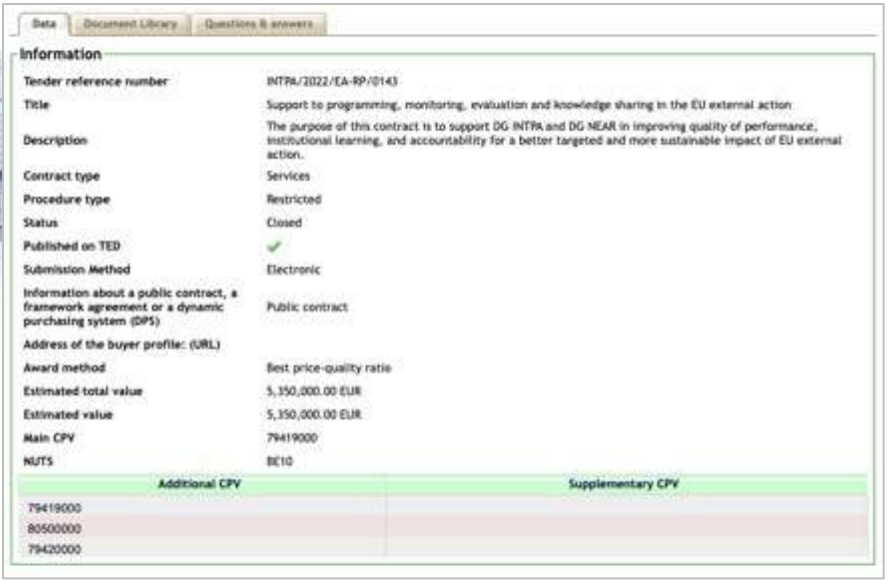

Information

Tender reference number	INTPA/2022/EA-RP/0143
Title	Support to programming, monitoring, evaluation and knowledge sharing in the EU external action
Description	The purpose of this contract is to support DG INTPA and DG NEAR in improving quality of performance, institutional learning, and accountability for a better targeted and more sustainable impact of EU external action.
Contract type	Services
Procedure type	Restricted
Status	Closed
Published on TED	✓
Submission Method	Electronic
Information about a public contract, a framework agreement or a dynamic purchasing system (DPS)	Public contract
Address of the buyer profile: (URL)	
Award method	Best price-quality ratio
Estimated total value	5,350,000.00 EUR
Estimated value	5,350,000.00 EUR
Main CPV	79419000
NUTS	BE10

Additional CPV	Supplementary CPV
79419000	
80500000	
79420000	

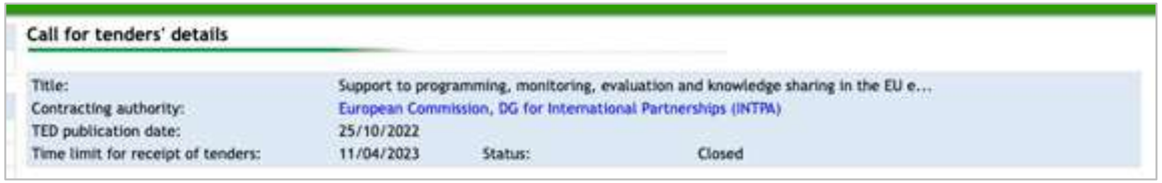

Call for tenders' details

Title:	Support to programming, monitoring, evaluation and knowledge sharing in the EU e...		
Contracting authority:	European Commission, DG for International Partnerships (INTPA)		
TED publication date:	25/10/2022		
Time limit for receipt of tenders:	11/04/2023	Status:	Closed

| TENDER/CONTRACT **URL**
https://etendering.ted.europa.eu/cft/cft-display.html?cftId=12293

| Grants for stakeholders to improve measurement of food waste and help implement food waste prevention in their operations and organisations

TENDER/CONTRACT AWARDED: **SMP-FOOD-2022-FWStakeholders-AG**

2,250,000.00 EUR
2 YEARS

| **National** Activity

| From **March 2023**
| To **Present**

This project has received funding from the European Union, European Health And Digital Executive Agency (HADEA) - Health and Food Directorate under the **Grant Agreement SMP-FOOD-2022-FWStakeholders-AG** - **Project: 101112062** "**Measurement, reduction, and prevention of food waste in school canteens: proposal of a strategic approach" (MyWaste-Plate)**".

(as a Partner of the Project)

crea
Consiglio per la ricerca in agricoltura e l'analisi dell'economia agraria

MyWaste-Plate

| TENDER/CONTRACT **URL**

https://hadea.ec.europa.eu/calls-proposals/grants-stakeholders-improve-measurement-food-waste-and-help-implement-food-waste-prevention-their_en

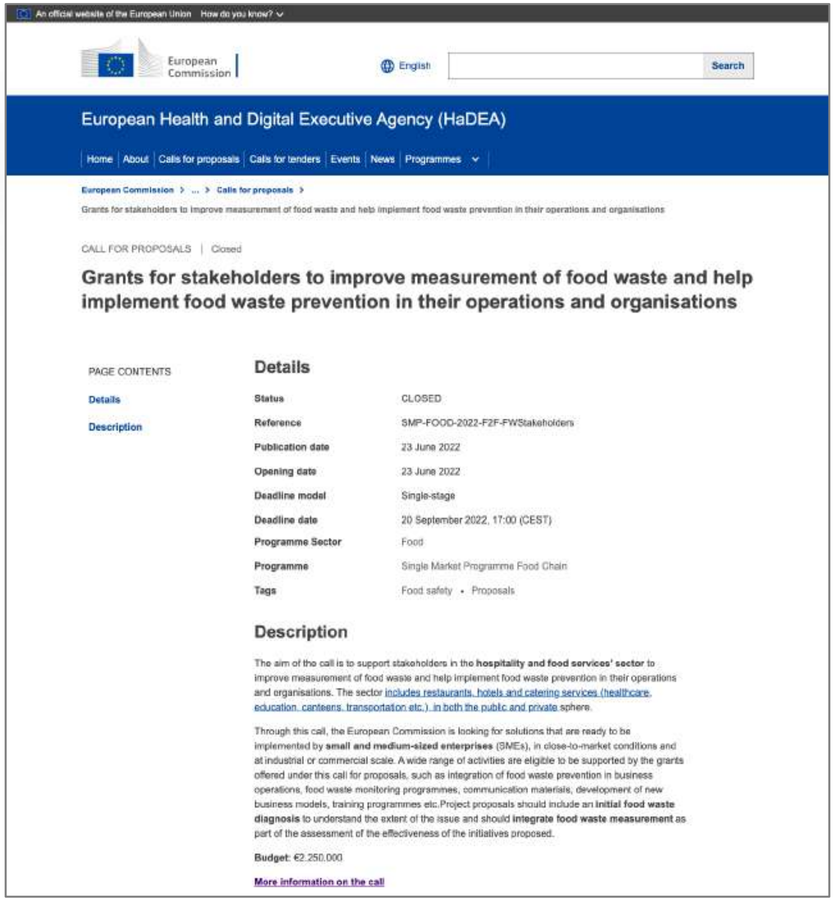

An official website of the European Union How do you know?

European Commission

English Search

European Health and Digital Executive Agency (HaDEA)

Home | About | Calls for proposals | Calls for tenders | Events | News | Programmes

European Commission > ... > Calls for proposals >
Grants for stakeholders to improve measurement of food waste and help implement food waste prevention in their operations and organisations

CALL FOR PROPOSALS | Closed

Grants for stakeholders to improve measurement of food waste and help implement food waste prevention in their operations and organisations

PAGE CONTENTS
Details
Description

Details

Status	CLOSED
Reference	SMP-FOOD-2022-F2F-FWStakeholders
Publication date	23 June 2022
Opening date	23 June 2022
Deadline model	Single-stage
Deadline date	20 September 2022, 17:00 (CEST)
Programme Sector	Food
Programme	Single Market Programme Food Chain
Tags	Food safety • Proposals

Description

The aim of the call is to support stakeholders in the **hospitality and food services' sector** to improve measurement of food waste and help implement food waste prevention in their operations and organisations. The sector includes restaurants, hotels and catering services (healthcare, education, canteens, transportation etc.) in both the public and private sphere.

Through this call, the European Commission is looking for solutions that are ready to be implemented by **small and medium-sized enterprises** (SMEs), in close-to-market conditions and at industrial or commercial scale. A wide range of activities are eligible to be supported by the grants offered under this call for proposals, such as integration of food waste prevention in business operations, food waste monitoring programmes, communication materials, development of new business models, training programmes etc.Project proposals should include an **initial food waste diagnosis** to understand the extent of the issue and should **integrate food waste measurement** as part of the assessment of the effectiveness of the initiatives proposed.

Budget: €2.250.000

More information on the call

| Technical support to the coordination of the "Scientific and Technological Support to Regional Centres of Excellence (RCoEs) related to Green Transition"

TENDER/CONTRACT AWARDED: **INTPA/2023/EA-RP/0016**

3,000,000.00 EUR

4 YEARS

| **International** Activity

| From **November 2023**
| To **Present (November 2027)**

| Technical support to the coordination of the "Scientific and Technological Support to Regional Centres of Excellence (RCoEs) related to Green Transition".

Within the contract/tender "Scientific and Technological Support to Regional Centres of Excellence (RCoEs) related to Green Transition (ref. INTPA/2023/EA-RP/0016)" **awarded by AESA**, **DEV4U** provides a ***professional figure*** known as **KEY EXPERT (full-time for 4 years)** responsible for **coordinating ICT activities** related to this project.

(as a Supplier of the project)

INTPA/2023/EA-RP/0016

Scientific and technological support to the Regional centres of Excellence related to Green Transition

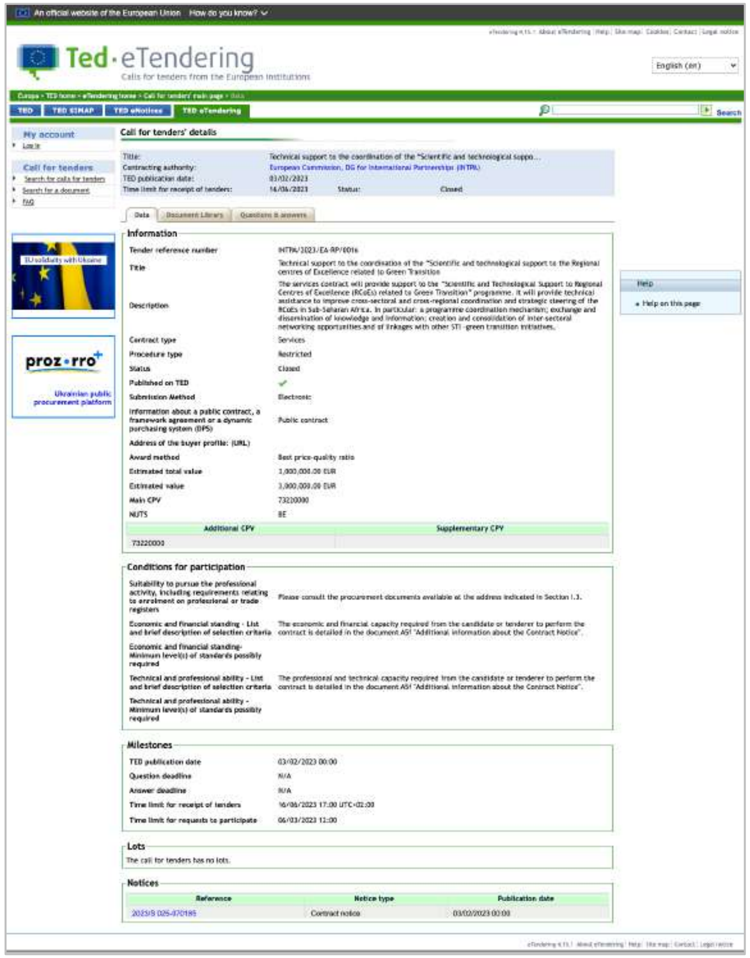

An official website of the European Union How do you know?

Ted · eTendering
Calls for tenders from the European institutions

Call for tenders' details

Title:	Technical support to the coordination of the "Scientific and technological suppo...
Contracting authority:	European Commission, DG for International Partnerships (INTPA)
TED publication date:	03/02/2023
Time limit for receipt of tenders:	16/06/2023 Status: Closed

Information

Tender reference number	INTPA/2023/EA-RP/0016
Title	Technical support to the coordination of the "Scientific and technological support to the Regional centres of Excellence related to Green Transition
Description	The services contract will provide support to the "Scientific and Technological Support to Regional Centres of Excellence (RCoEs) related to Green Transition" programme. It will provide technical assistance to improve cross-sectoral and cross-regional coordination and strategic steering of the RCoEs in Sub-Saharan Africa. In particular: a programme coordination mechanism; exchange and dissemination of knowledge and information; creation and consolidation of inter-sectoral networking opportunities and of linkages with other STI -green transition initiatives.
Contract type	Services
Procedure type	Restricted
Status	Closed
Published on TED	✓
Submission Method	Electronic
Information about a public contract, a framework agreement or a dynamic purchasing system (DPS)	Public contract
Address of the buyer profile: (URL)	
Award method	Best price-quality ratio
Estimated total value	3,000,000.00 EUR
Estimated value	3,000,000.00 EUR
Main CPV	73220000
NUTS	BE

Additional CPV	Supplementary CPV
73220000	

Conditions for participation

Suitability to pursue the professional activity, including requirements relating to enrolment on professional or trade registers	Please consult the procurement documents available at the address indicated in Section I.3.
Economic and financial standing - List and brief description of selection criteria	The economic and financial capacity required from the candidate or tenderer to perform the contract is detailed in the document A5f "Additional information about the Contract Notice".
Economic and financial standing- Minimum level(s) of standards possibly required	
Technical and professional ability - List and brief description of selection criteria	The professional and technical capacity required from the candidate or tenderer to perform the contract is detailed in the document A5f "Additional information about the Contract Notice".
Technical and professional ability - Minimum level(s) of standards possibly required	

Milestones

TED publication date	03/02/2023 00:00
Question deadline	N/A
Answer deadline	N/A
Time limit for receipt of tenders	16/06/2023 17:00 UTC+02:00
Time limit for requests to participate	06/03/2023 11:00

Lots

The call for tenders has no lots.

Notices

Reference	Notice type	Publication date
2023/S 025-070185	Contract notice	03/02/2023 00:00

| TENDER/CONTRACT **URL**

https://etendering.ted.europa.eu/cft/cft-display.html?cftId=13319

| Provision of services for the Establishing Lebanon's Enhanced Transparency Framework (ETF) and strengthening national institutions to implement the ETF

TENDER/CONTRACT AWARDED: **LBN/CO/RFP/281/22**

(-) EUR
18 MONTHS

| **International** Activity

| From **November 2022**
| To **Present**

Contracting authority: UNITED NATIONS DEVELOPMENT PROGRAMME - LEBANON (UNDP-LBN)

The company **RICARDO Inc**, operating in international consultancy contexts, has commissioned **DEV4U** for the development and deployment of a **Web-based Knowledge Platform**, as part of the project "***Provision of services for the establishment of Lebanon's Enhanced Transparency Framework (ETF) and the strengthening of national institutions for the implementation of the ETF***".

(as a subcontractor)

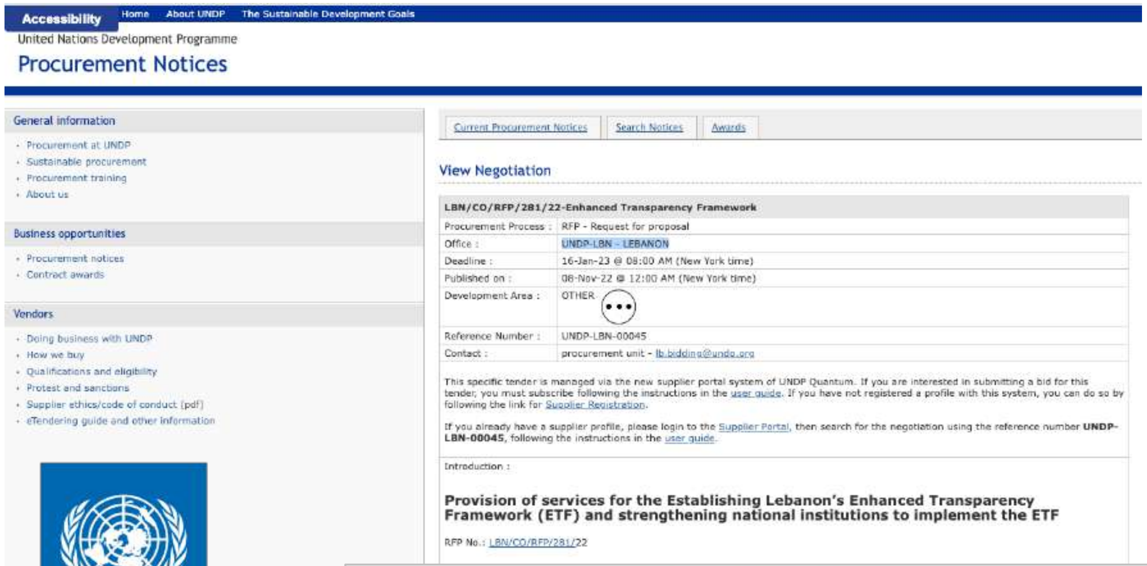
Accessibility
Home
About UNDP
The Sustainable Development Goals
Current Procurement Notices
Search Notices
Awards

United Nations Development Programme

Procurement Notices

General information

- Procurement at UNDP
- Sustainable procurement
- Procurement training
- About us

Business opportunities

- Procurement notices
- Contract awards

Vendors

- Doing business with UNDP
- How we buy
- Qualifications and eligibility
- Protest and sanctions
- Supplier ethics/code of conduct (pdf)
- eTendering guide and other information

View Negotiation

LBN/CO/RFP/281/22-Enhanced Transparency Framework

Procurement Process : RFP - Request for proposal
Office : UNDP-LBN - LEBANON
Deadline : 16-Jan-23 @ 08:00 AM (New York time)
Published on : 08-Nov-22 @ 12:00 AM (New York time)
Development Area : OTHER
Reference Number : UNDP-LBN-00045
Contact : procurement unit - lb.bidding@undp.org

This specific tender is managed via the new supplier portal system of UNDP Quantum. If you are interested in submitting a bid for this tender, you must subscribe following the instructions in the user guide. If you have not registered a profile with this system, you can do so by following the link for Supplier Registration.

If you already have a supplier profile, please login to the Supplier Portal, then search for the negotiation using the reference number **UNDP-LBN-00045**, following the instructions in the user guide.

Introduction :

Provision of services for the Establishing Lebanon's Enhanced Transparency Framework (ETF) and strengthening national institutions to implement the ETF

RFP No.: LBN/CO/RFP/281/22

What information to collect?

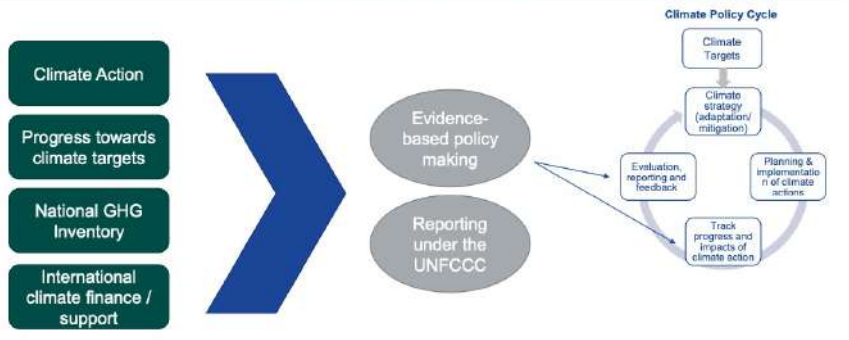
Climate Action
Progress towards climate targets
National GHG Inventory
International climate finance / support
Evidence-based policy making
Reporting under the UNFCCC
Climate Policy Cycle
Climate Targets
Climate strategy (adaptation/ mitigation)
Planning & implementation of climate actions
Track progress and impacts of climate action
Evaluation, reporting and feedback

| TENDER/CONTRACT **URL**

https://procurement-notices.undp.org/view_negotiation.cfm?nego_id=871

Ricardo-project-presentation.pdf

| Results Oriented Monitoring (ROM) System for External Aid Interventions

TENDER/CONTRACT AWARDED: **FWC SIEA 2018**

(-) EUR
2+2 YEARS

| **International** Activity

| From **May 2019**
| To **November 2022**

Contracting authority: European Commission, DG for International Partnerships (INTPA)

Results Oriented Monitoring (ROM) System for External Aid Interventions:
- **Lot 1: Sustainable management of natural resources and resilience** - ref. EuropeAid/139798/DH/SER/Multi
- **Lot 2: Infrastructure, sustainable growth and jobs** - ref. EuropeAid/139798/DH/SER/Multi

(as a Partner of the Consortium)

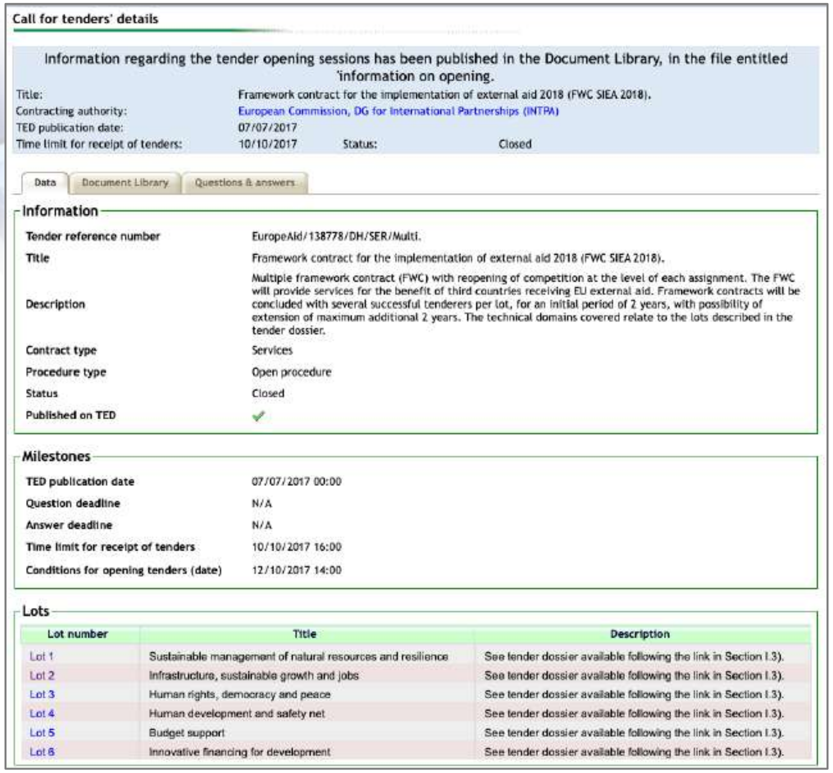

Call for tenders' details

Information regarding the tender opening sessions has been published in the Document Library, in the file entitled 'information on opening.

Title:	Framework contract for the implementation of external aid 2018 (FWC SIEA 2018).
Contracting authority:	European Commission, DG for International Partnerships (INTPA)
TED publication date:	07/07/2017
Time limit for receipt of tenders:	10/10/2017 Status: Closed

Information

Tender reference number	EuropeAid/138778/DH/SER/Multi.
Title	Framework contract for the implementation of external aid 2018 (FWC SIEA 2018).
Description	Multiple framework contract (FWC) with reopening of competition at the level of each assignment. The FWC will provide services for the benefit of third countries receiving EU external aid. Framework contracts will be concluded with several successful tenderers per lot, for an initial period of 2 years, with possibility of extension of maximum additional 2 years. The technical domains covered relate to the lots described in the tender dossier.
Contract type	Services
Procedure type	Open procedure
Status	Closed
Published on TED	✓

Milestones

TED publication date	07/07/2017 00:00
Question deadline	N/A
Answer deadline	N/A
Time limit for receipt of tenders	10/10/2017 16:00
Conditions for opening tenders (date)	12/10/2017 14:00

Lots

Lot number	Title	Description
Lot 1	Sustainable management of natural resources and resilience	See tender dossier available following the link in Section I.3).
Lot 2	Infrastructure, sustainable growth and jobs	See tender dossier available following the link in Section I.3).
Lot 3	Human rights, democracy and peace	See tender dossier available following the link in Section I.3).
Lot 4	Human development and safety net	See tender dossier available following the link in Section I.3).
Lot 5	Budget support	See tender dossier available following the link in Section I.3).
Lot 6	Innovative financing for development	See tender dossier available following the link in Section I.3).

| TENDER/CONTRACT **URL**
https://etendering.ted.europa.eu/cft/cft-display.html?cftId=2380

| 2. international web projects

Activity Report | until 2023

| Web repository of Methodologies

MIS - Management Information System

CALLS/TENDERS METHODOLOGIES

| **International** Activity

| From **October 2023**
| To **Present**

| AESA – WEB REPOSITORY OF METHODOLOGIES

AESA (Agriconsulting Europe S.A.) is a consulting company operating in the field of International Cooperation.

Normally, to participate in ***tenders and calls for proposals***, they have to write and present **Methodologies** that describe how they intend to manage a particular project, what objectives they aim to achieve, what benefits they expect, etc. Over the years, AESA has accumulated a large number of **Methodologies**, which can often be "**reused**" for writing other documents.

AESA has commissioned **DEV4U** to develop a **Web Platform that allows for archiving, indexing, and searching within Methodology documents**. The search engine is a full-text search and performs keyword searches as well.

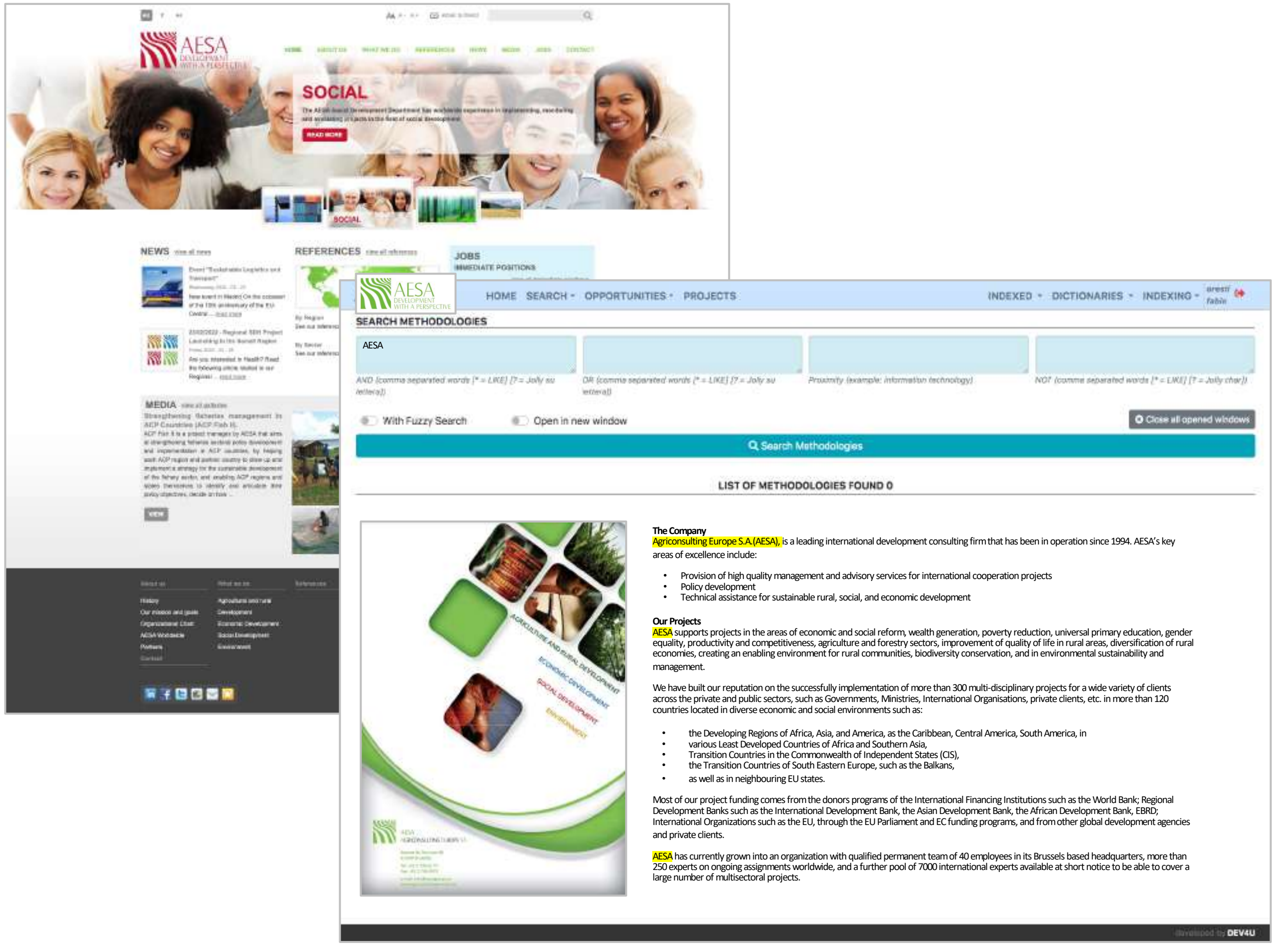
SOCIAL
READ MORE
NEWS
REFERENCES
JOBS
IMMEDIATE POSITIONS
MEDIA
VIEW
HOME
SEARCH
OPPORTUNITIES
PROJECTS
INDEXED
DICTIONARIES
INDEXING
SEARCH METHODOLOGIES
AESA
AND (comma separated words [* = LIKE] [? = Jolly su lettera])
OR (comma separated words [* = LIKE] [? = Jolly su lettera])
Proximity (example: information technology)
NOT (comma separated words [* = LIKE] [? = Jolly char])
With Fuzzy Search
Open in new window
Close all opened windows
Search Methodologies
LIST OF METHODOLOGIES FOUND 0
developed by DEV4U

The Company
Agriconsulting Europe S.A.(AESA), is a leading international development consulting firm that has been in operation since 1994. AESA's key areas of excellence include:

- Provision of high quality management and advisory services for international cooperation projects
- Policy development
- Technical assistance for sustainable rural, social, and economic development

Our Projects
AESA supports projects in the areas of economic and social reform, wealth generation, poverty reduction, universal primary education, gender equality, productivity and competitiveness, agriculture and forestry sectors, improvement of quality of life in rural areas, diversification of rural economies, creating an enabling environment for rural communities, biodiversity conservation, and in environmental sustainability and management.

We have built our reputation on the successfully implementation of more than 300 multi-disciplinary projects for a wide variety of clients across the private and public sectors, such as Governments, Ministries, International Organisations, private clients, etc. in more than 120 countries located in diverse economic and social environments such as:

- the Developing Regions of Africa, Asia, and America, as the Caribbean, Central America, South America, in
- various Least Developed Countries of Africa and Southern Asia,
- Transition Countries in the Commonwealth of Independent States (CIS),
- the Transition Countries of South Eastern Europe, such as the Balkans,
- as well as in neighbouring EU states.

Most of our project funding comes from the donors programs of the International Financing Institutions such as the World Bank; Regional Development Banks such as the International Development Bank, the Asian Development Bank, the African Development Bank, EBRD; International Organizations such as the EU, through the EU Parliament and EC funding programs, and from other global development agencies and private clients.

AESA has currently grown into an organization with qualified permanent team of 40 employees in its Brussels based headquarters, more than 250 experts on ongoing assignments worldwide, and a further pool of 7000 international experts available at short notice to be able to cover a large number of multisectoral projects.

| URL

Link Demo: https://imis.dev4u.it/

MESECOPS

| **International** Activity

| From **June 2023**
| To **Present**

| ARAA CALL FOR PROPOSALS - APPEL À PROPOSITIONS

DEV4U has developed a **Web Platform** for ARAA for the **publication of Calls for Proposals** and the **submission of project proposals in response to these Calls for Proposals**. The aim of the initiative is to ***finance projects carried out by organisations***.
These organisations must: **demonstrate their ability to implement large-scale social safety net projects, show experience in implementing rural development projects**.
As groups are encouraged, the planned activities and remuneration of each partner organisation must be explicitly stated in the various components of the project.

| URL

https://appels.araa.org/

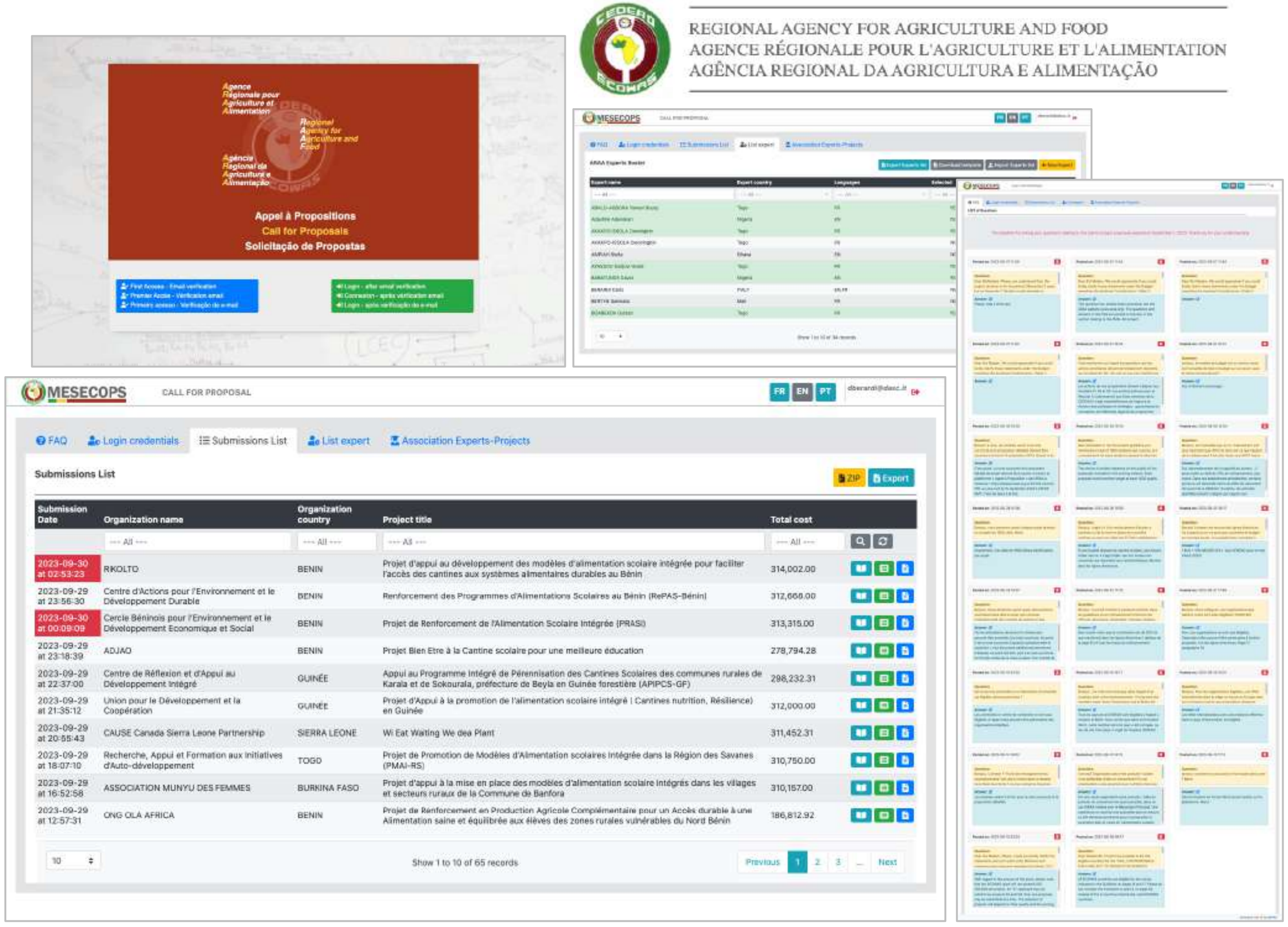

REGIONAL AGENCY FOR AGRICULTURE AND FOOD
AGENCE RÉGIONALE POUR L'AGRICULTURE ET L'ALIMENTATION
AGÊNCIA REGIONAL DA AGRICULTURA E ALIMENTAÇÃO

Agence Régionale pour Agriculture et Alimentation
Regional Agency for Agriculture and Food
Agência Regional da Agricultura e Alimentação

Appel à Propositions
Call for Proposals
Solicitação de Propostas

First Access - Email verification
Premier Accès - Vérification email
Primeiro acesso - Verificação de e-mail
Login - after email verification
Connexion - après vérification email
Login - após verificação de e-mail
MESECOPS
CALL FOR PROPOSAL
FR
EN
PT
FAQ
Login credentials
Submissions List
List expert
Association Experts-Projects
ZIP
Export

Submissions List

Submission Date	Organization name	Organization country	Project title	Total cost
	--- All ---	--- All ---	--- All ---	--- All ---
2023-09-30 at 02:53:23	RIKOLTO	BENIN	Projet d'appui au développement des modèles d'alimentation scolaire intégrée pour faciliter l'accès des cantines aux systèmes alimentaires durables au Bénin	314,002.00
2023-09-29 at 23:56:30	Centre d'Actions pour l'Environnement et le Développement Durable	BENIN	Renforcement des Programmes d'Alimentations Scolaires au Bénin (RePAS-Bénin)	312,668.00
2023-09-30 at 00:09:09	Cercle Béninois pour l'Environnement et le Développement Economique et Social	BENIN	Projet de Renforcement de l'Alimentation Scolaire Intégrée (PRASI)	313,315.00
2023-09-29 at 23:18:39	ADJAO	BENIN	Projet Bien Etre à la Cantine scolaire pour une meilleure éducation	278,794.28
2023-09-29 at 22:37:00	Centre de Réflexion et d'Appui au Développement Intégré	GUINÉE	Appui au Programme Intégré de Pérennisation des Cantines Scolaires des communes rurales de Karala et de Sokourala, préfecture de Beyla en Guinée forestière (APIPCS-GF)	298,232.31
2023-09-29 at 21:35:12	Union pour le Développement et la Coopération	GUINÉE	Projet d'Appui à la promotion de l'alimentation scolaire intégré (Cantines nutrition, Résilience) en Guinée	312,000.00
2023-09-29 at 20:55:43	CAUSE Canada Sierra Leone Partnership	SIERRA LEONE	Wi Eat Waiting We dea Plant	311,452.31
2023-09-29 at 18:07:10	Recherche, Appui et Formation aux Initiatives d'Auto-développement	TOGO	Projet de Promotion de Modèles d'Alimentation scolaires Intégrée dans la Région des Savanes (PMAI-RS)	310,750.00
2023-09-29 at 16:52:58	ASSOCIATION MUNYU DES FEMMES	BURKINA FASO	Projet d'appui à la mise en place des modèles d'alimentation scolaire intégrés dans les villages et secteurs ruraux de la Commune de Banfora	310,157.00
2023-09-29 at 12:57:31	ONG OLA AFRICA	BENIN	Projet de Renforcement en Production Agricole Complémentaire pour un Accès durable à une Alimentation saine et équilibrée aux élèves des zones rurales vulnérables du Nord Bénin	186,812.92

10

Show 1 to 10 of 65 records

Previous
1
2
3
...
Next

| **International** Activity

| From **April 2023**
| To **Present**

| SIEMBRA (MIS) (as a Partner)

Procurement award procedure (ref. INTPA/2022/EA-RP/0143) applying to European Union external actions financed from the general budget of the European Union and the European Development Fund (EDF).

Development of a Web Platform called SIEMBRA (Sharing Information on Evaluation Monitoring for Better Results Agenda) in support of the activities of the consortium/project MELDEA (Monitoring, Evaluation, Learning and Design for External Action) carried out by the Partners: SQuaRe by MEL EEIG (DE), DEV4U (IT).

Modules: Internal Timesheets, External Timesheets, Timesheets Validation.

| URL

https://siembra.dev4u.it/

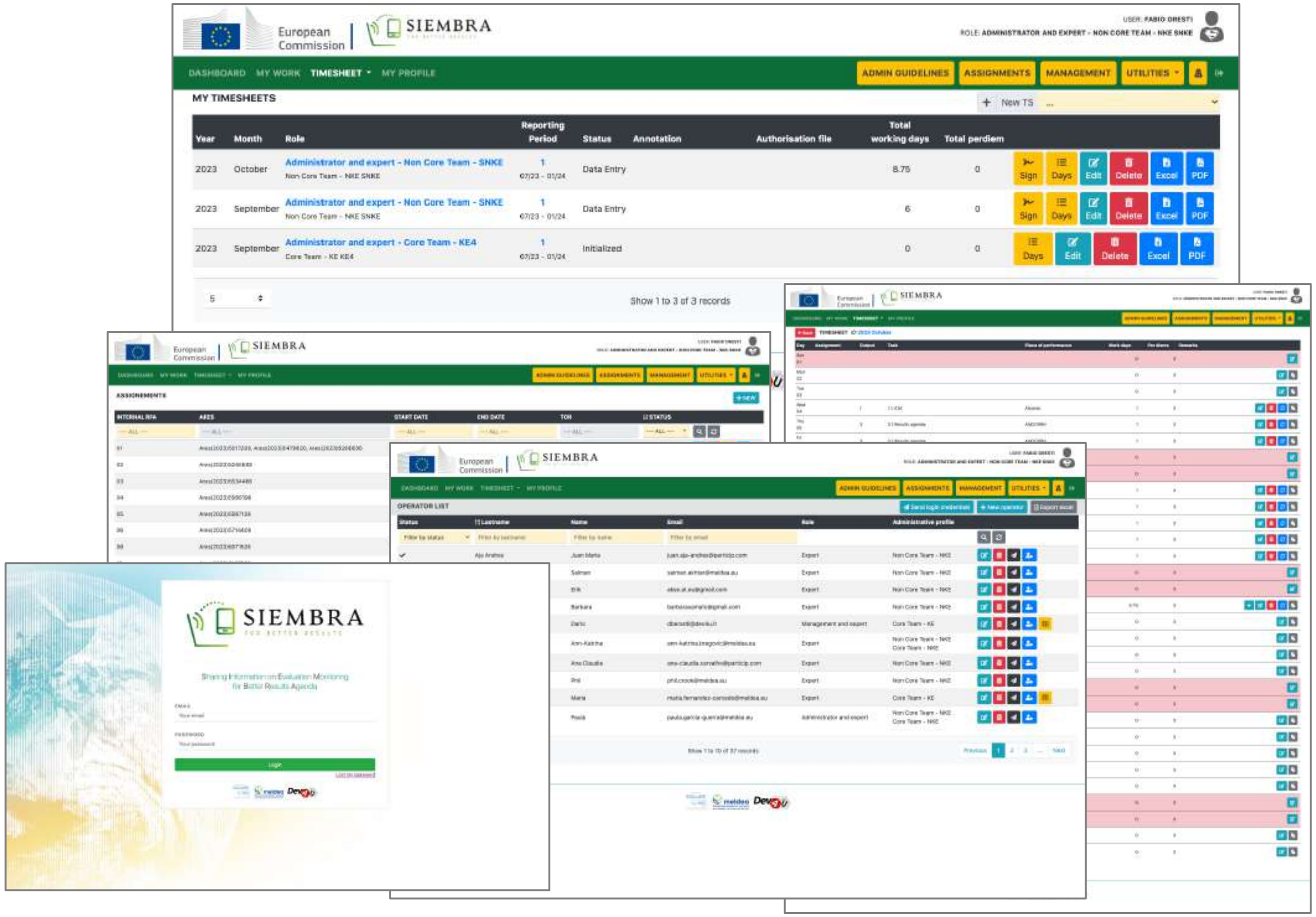
European Commission
SIEMBRA
USER: FABIO ORESTI
ROLE: ADMINISTRATOR AND EXPERT - NON CORE TEAM - NKE SNKE
DASHBOARD
MY WORK
TIMESHEET
MY PROFILE
ADMIN GUIDELINES
ASSIGNMENTS
MANAGEMENT
UTILITIES
New TS

MY TIMESHEETS

Year	Month	Role	Reporting Period	Status	Annotation	Authorisation file	Total working days	Total perdiem	
2023	October	Administrator and expert - Non Core Team - SNKE Non Core Team - NKE SNKE	1 07/23 - 01/24	Data Entry			8.75	0	Sign Days Edit Delete Excel PDF
2023	September	Administrator and expert - Non Core Team - SNKE Non Core Team - NKE SNKE	1 07/23 - 01/24	Data Entry			6	0	Sign Days Edit Delete Excel PDF
2023	September	Administrator and expert - Core Team - KE4 Core Team - KE KE4	1 07/23 - 01/24	Initialized			0	0	Days Edit Delete Excel PDF

Show 1 to 3 of 3 records

MyWaste-Plate

FOOD

Web Platform for the management of dietary questionnaires

| **International** Activity

| From **March 2023**
| To **Present**

| MYWASTE-PLATE (as a Partner)

This project has received funding from the European Union, European Health And Digital Executive Agency (HADEA) - Health and Food Directorate under the Grant Agreement SMP-FOOD-2022-FWStakeholders-AG - Project: 101112062 **"Measurement, reduction, and prevention of food waste in school canteens: proposal of a strategic approach"** (MyWaste-Plate).

Modules: Web Platform managing the collection of responses from the **Questionnaire for the assessment of meal satisfaction and waste in school canteens** (Part 1: Hygienic quality assessment, Part 2: Nutritional and organoleptic quality assessment, Part 3: Assessment of food neophobia among students, Part 4: Assessment of satisfaction and plate waste by students), validated by CREA for evaluation.

Communication and training materials, designed with a gaming approach, targeted at elementary and middle school children. The aim is to raise awareness among Teachers/Students/Parents about the issue of food waste.

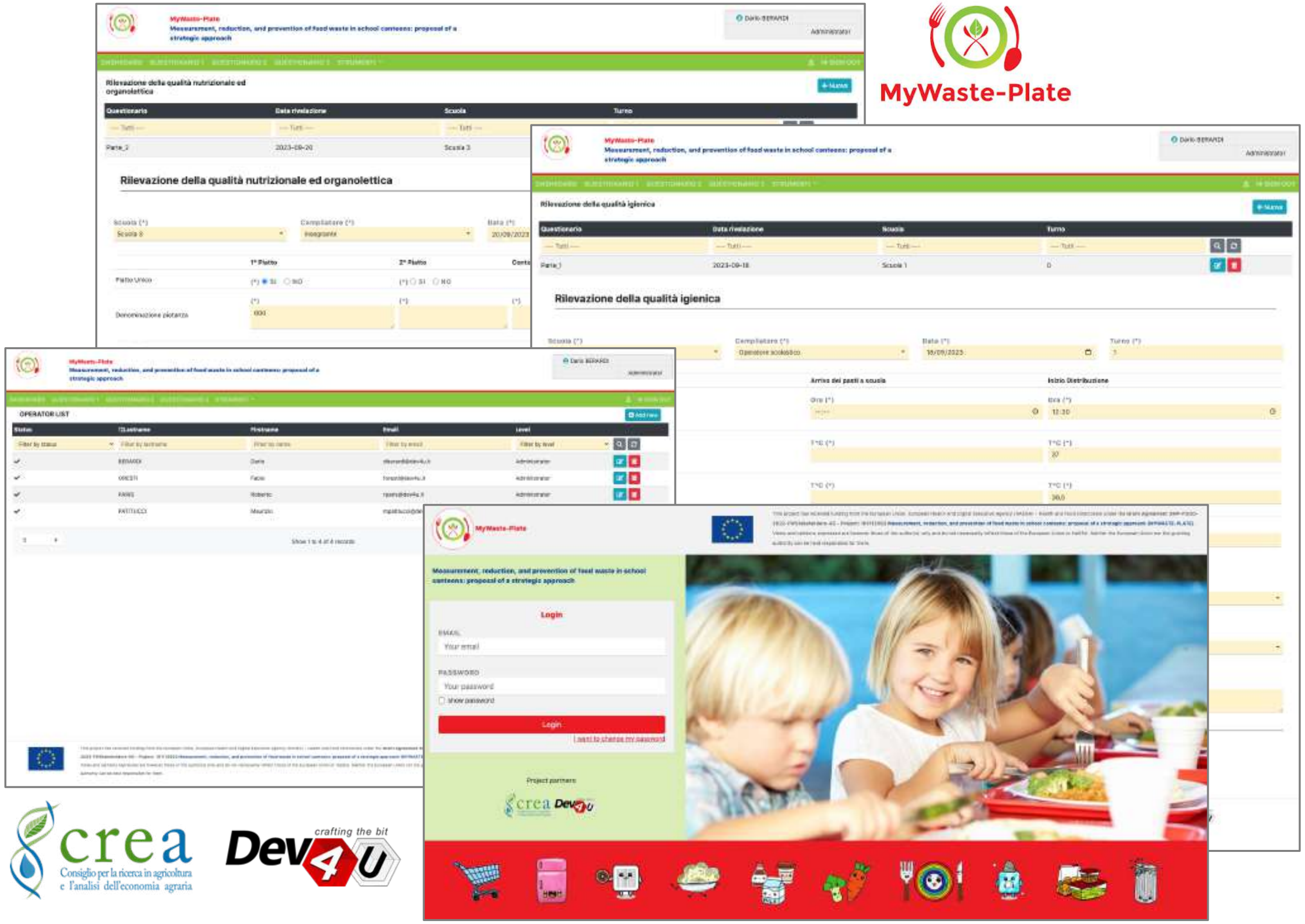
Rilevazione della qualità nutrizionale ed organolettica
Rilevazione della qualità igienica
OPERATOR LIST
Login
Project partners

| URL

https://mywasteplate.dev4u.eu/

MES

AGRICULTURE

MES - Monitoring and Evaluation System

MESECOPS

| **International** Activity

| From **December 2022**
| To **Present**

| MESECOPS 2 – MES

The establishment of the **Regional Agency for Agriculture and Food (RAAF)** is part of the process of making the Agricultural Policy of the Economic Community of West African States ECOWAP/CAADP operational.

MESECOPS is the System that RAAF has developed to ensure an efficient **Monitoring and Evaluation of all programs implemented under its umbrella** and it is expected to contribute to **the overall ECOWAP monitoring and evaluation system of the Directorate of Agriculture and Rural Development**, under the Department of Agriculture, Environment & Water Resources.

The **Logframe** of **each Project** is **encoded into MESECOPS** and the **indicators** to be used for **evaluating the degree of achievement of each result are clearly identified**.

Project indicators are then matched against ECOWAP result indicators and reported at higher level.

Modules: 1. Public site, 2. Internal Area, 3. Extranet.

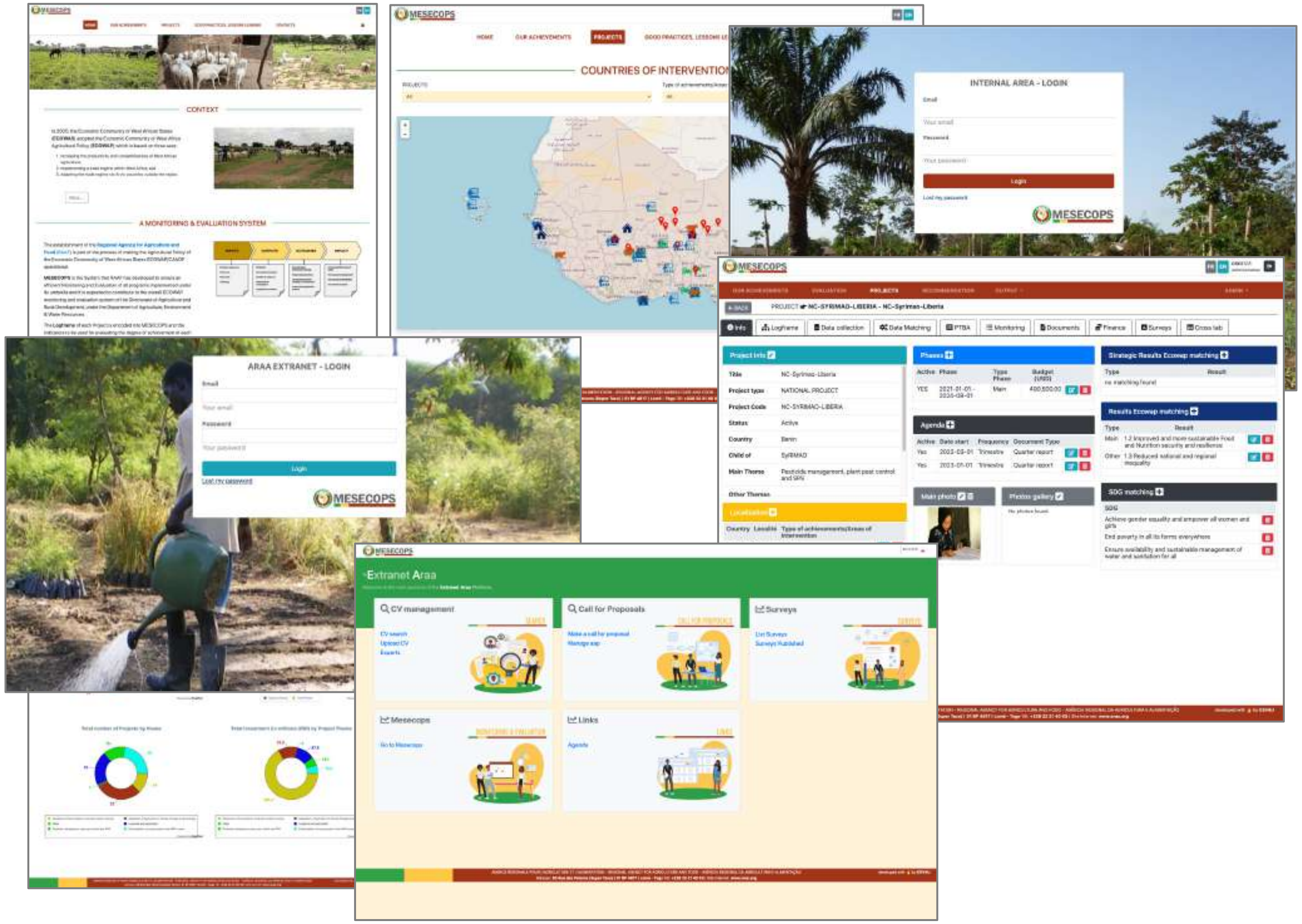

| URL

REGIONAL AGENCY FOR AGRICULTURE AND FOOD
AGENCE RÉGIONALE POUR L'AGRICULTURE ET L'ALIMENTATION
AGÊNCIA REGIONAL DA AGRICULTURA E ALIMENTAÇÃO

1) https://mesecops.araa.org/ (mod: 1)
2) https://mesecops.araa.org/internalArea.cfm (mod: 2)
3) https://mesecops.araa.org/araaextranet/ (mod: 3)

CNGP

AGRICULTURE & HEALTH

Sistema (Es. MES - Monitoring and Evaluation System)

| **International** Activity

| From **December 2022**
| To **Present**

Communauté Économique des États d'Afrique de l'Ouest

Union Economique et Monétaire Ouest Africaine

Comité Permanent Inter-Etats de Lutte contre la Sécheresse dans le Sahel

| CNGP - Comité National Gestion Pesticides

The **CNGP** (**Comité National de Gestion des Pesticides**) has the mission to coordinate activities for the development and implementation of ***policies and regulations related to the rational management and control of pesticides and biopesticides***.

The **CNGP *reviews*** and ***approves* pesticide approval requests** before referral to the West Africa Pesticide Approval Committee (**COAHP**).

The **Web Platform *assists and supports the CNGP during the Pesticide Approval process***.

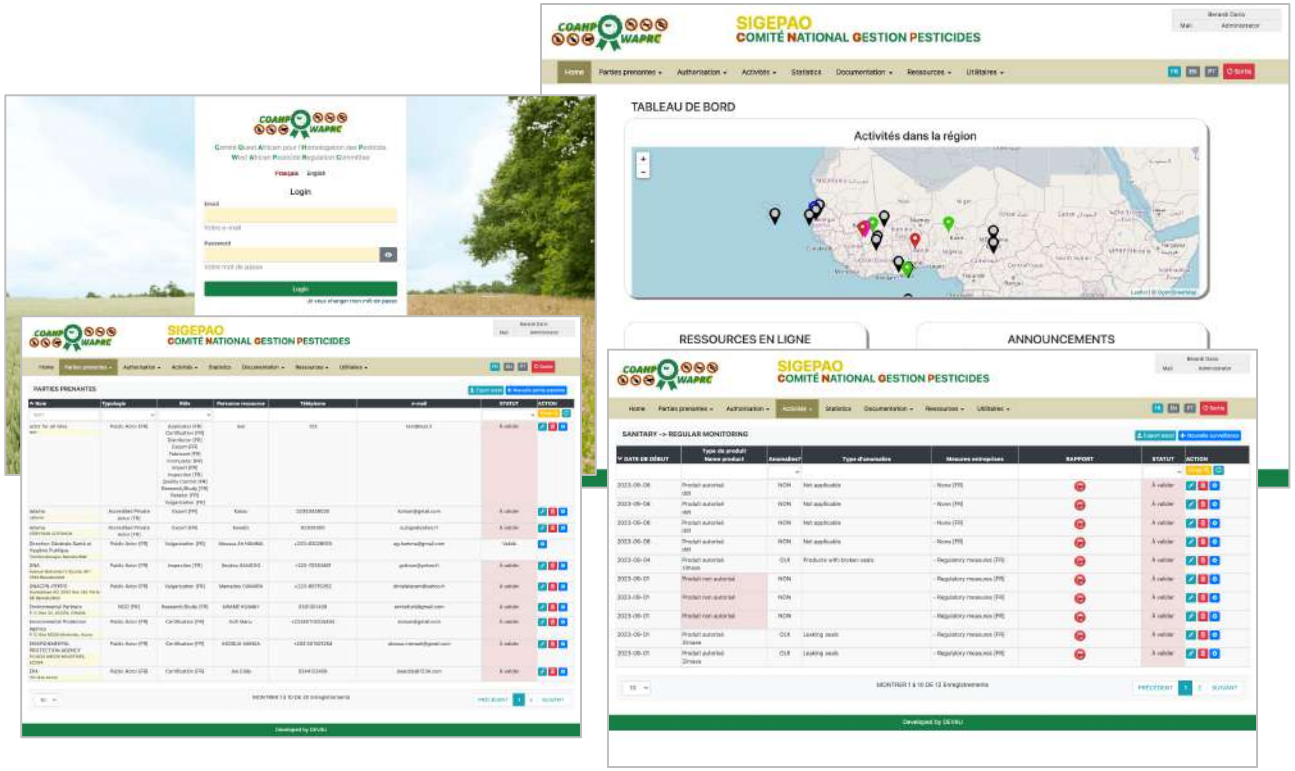
SIGEPAO
COMITÉ NATIONAL GESTION PESTICIDES
Login
TABLEAU DE BORD
Activités dans la région
RESSOURCES EN LIGNE
ANNOUNCEMENTS
PARTIES PRENANTES
SANITARY -> REGULAR MONITORING

| URL

https://cngp.dev4u.eu/

COAHP

AGRICULTURE & HEALTH

Sistema (Es. MES - Monitoring and Evaluation System)

| **International** Activity

| From **December 2022**
| To **Present**

| **COAHP** - Comité Ouest Africain pour l'Homologation des Pesticide

Communauté Économique des États d'Afrique de l'Ouest

UEMOA
Union Economique et Monétaire Ouest Africaine

CILSS
Comité Permanent Inter-Etats de Lutte contre la Sécheresse dans le Sahel

CILSS, mandated by the **ECOWAS** and **UEMOA Commissions**, has been engaged since 2020 in the ***process of making the* West Africa Pesticide Approval Committee** (**COAHP**) ***operational and supporting the States in implementing the regional harmonization of standards governing the approval and management of pesticides in the 17 countries of the ECOWAS, CILSS, UEMOA area***.

The **Web Platform** developed by DEV4U **assists and supports the committee's activities** in the **various sessions** that take place cyclically **throughout the year**.

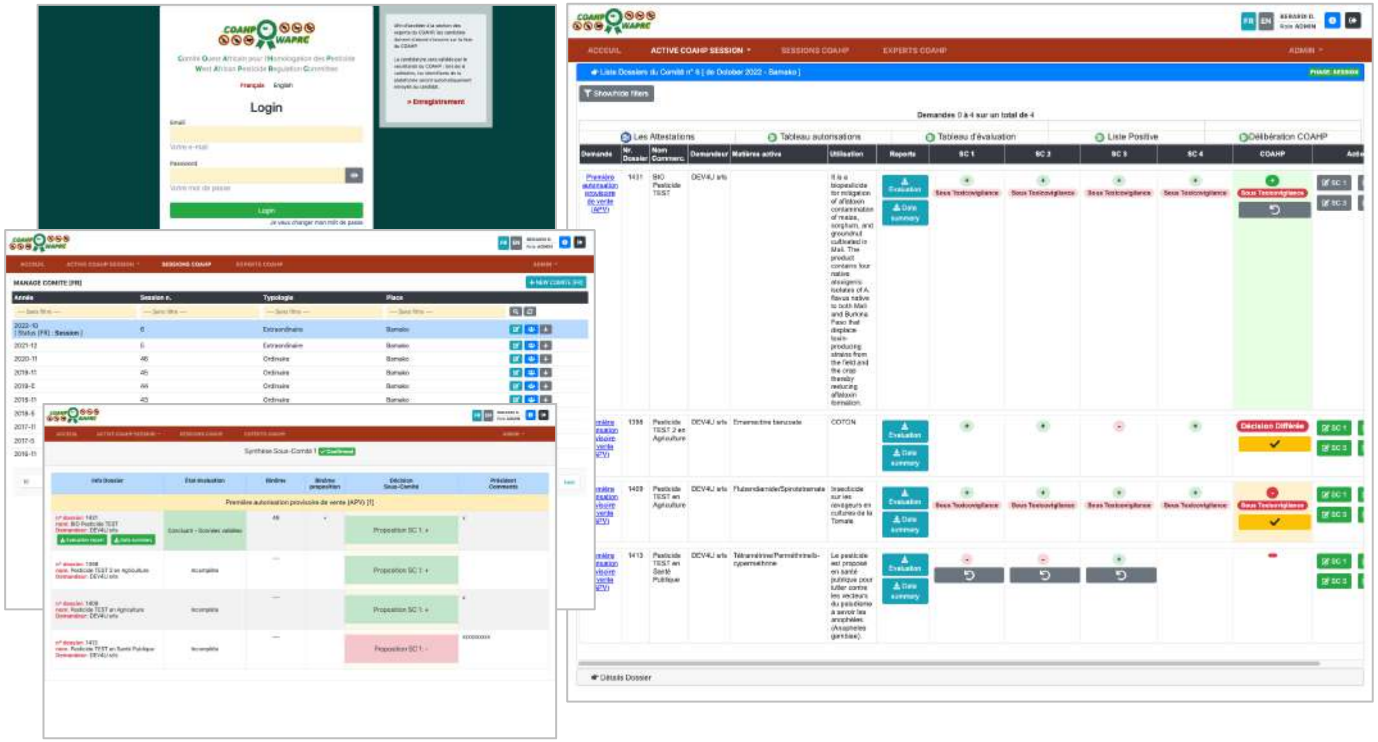

| URL

http://coahp.dev4u.eu/

| **International** Activity

| From **November 2022**
| To **Present**

| LEBANON'S WEB-BASED KNOWLEDGE PLATFORM

(as a subcontractor)

The company **RICARDO Inc**, operating in international consultancy contexts, has commissioned **DEV4U** for the development and deployment of a **Web-based Knowledge Platform**, as part of the project “***Provision of services for the establishment of Lebanon's Enhanced Transparency Framework (ETF) and the strengthening of national institutions for the implementation of the ETF***”.

Modules:

a) Repository page(s) for sharing and storing the activity data and parameters required for the preparation of Lebanon’s GHG inventory; **b) Indicators page(s)** for sharing and storing sectoral progress indicators of priority NDC policies; **c) NDC tracking page for indicator analysis and tracking of progress towards the achievement of Lebanon’s NDC target**; **d) National registry page**, as required by article 6 of the Paris Agreement.

| URL

Ricardo-project-presentation.pdf

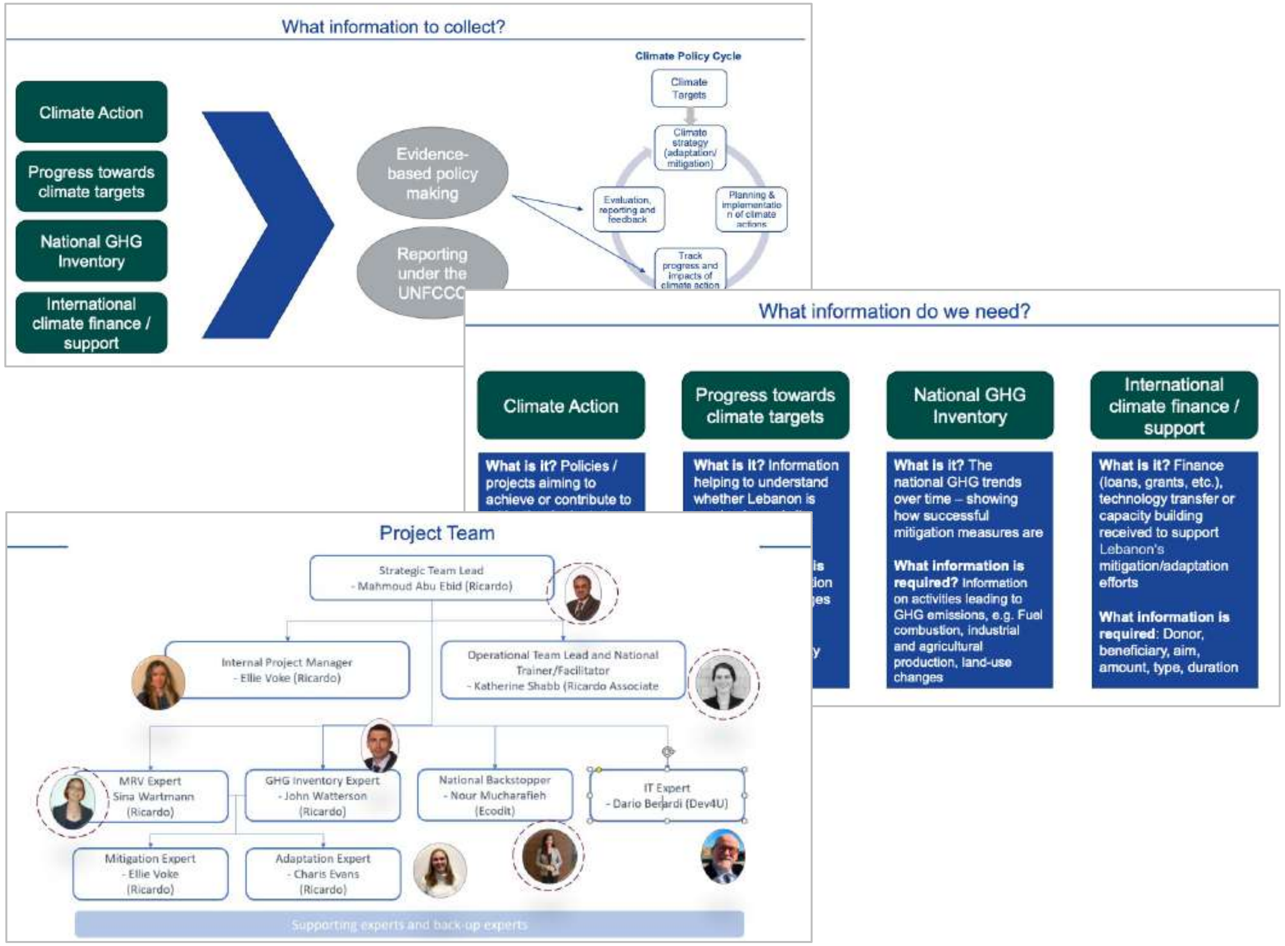

What information to collect?

Climate Action
Progress towards climate targets
National GHG Inventory
International climate finance / support
Evidence-based policy making
Reporting under the UNFCCC
Climate Policy Cycle
Climate Targets
Climate strategy (adaptation/ mitigation)
Evaluation, reporting and feedback
Planning & implementation of climate actions
Track progress and impacts of climate action

What information do we need?

Climate Action: **What is it?** Policies / projects aiming to achieve or contribute to

Progress towards climate targets: **What is it?** Information helping to understand whether Lebanon is

National GHG Inventory: **What is it?** The national GHG trends over time – showing how successful mitigation measures are

What information is required? Information on activities leading to GHG emissions, e.g. Fuel combustion, industrial and agricultural production, land-use changes

International climate finance / support: **What is it?** Finance (loans, grants, etc.), technology transfer or capacity building received to support Lebanon's mitigation/adaptation efforts

What information is required: Donor, beneficiary, aim, amount, type, duration

Project Team

Strategic Team Lead
- Mahmoud Abu Ebid (Ricardo)
Internal Project Manager
- Ellie Voke (Ricardo)
Operational Team Lead and National Trainer/Facilitator
- Katherine Shabb (Ricardo Associate
MRV Expert
Sina Wartmann
(Ricardo)
GHG Inventory Expert
- John Watterson
(Ricardo)
National Backstopper
- Nour Mucharafieh
(Ecodit)
IT Expert
- Dario Berardi (Dev4U)
Mitigation Expert
- Ellie Voke
(Ricardo)
Adaptation Expert
- Charis Evans
(Ricardo)
Supporting experts and back-up experts

Monitoring & EVALUATION

MES - Monitoring and Evaluation System

InProvE
M&E for performance improvement

| **International** Activity

| From **February 2022**
| To **Present**

| NOASYS (MES)

The core of the ImPRovE Consortium consists of nine outstanding European research centres. The Consortium is supported by two advisory boards:

- The Civil Society Organisation (CSO) and Policy Advisory Board monitors the project's progress in terms of policy and society relevance and ensures that policy relevant results are being disseminated.
- The Scientific Advisory Board monitors the project's progress in terms of scientific methodology and results.

Modules: Dashboard, EUTF NOA Contracts, NOA reporting (Round 1 - 2022 September, Round 2 - 2023 September, Round 3 - 2024 September), EUTF NOA Achievements (by Contracts, by IP), List of contacts, Utilities (Breaking variables, Operator).

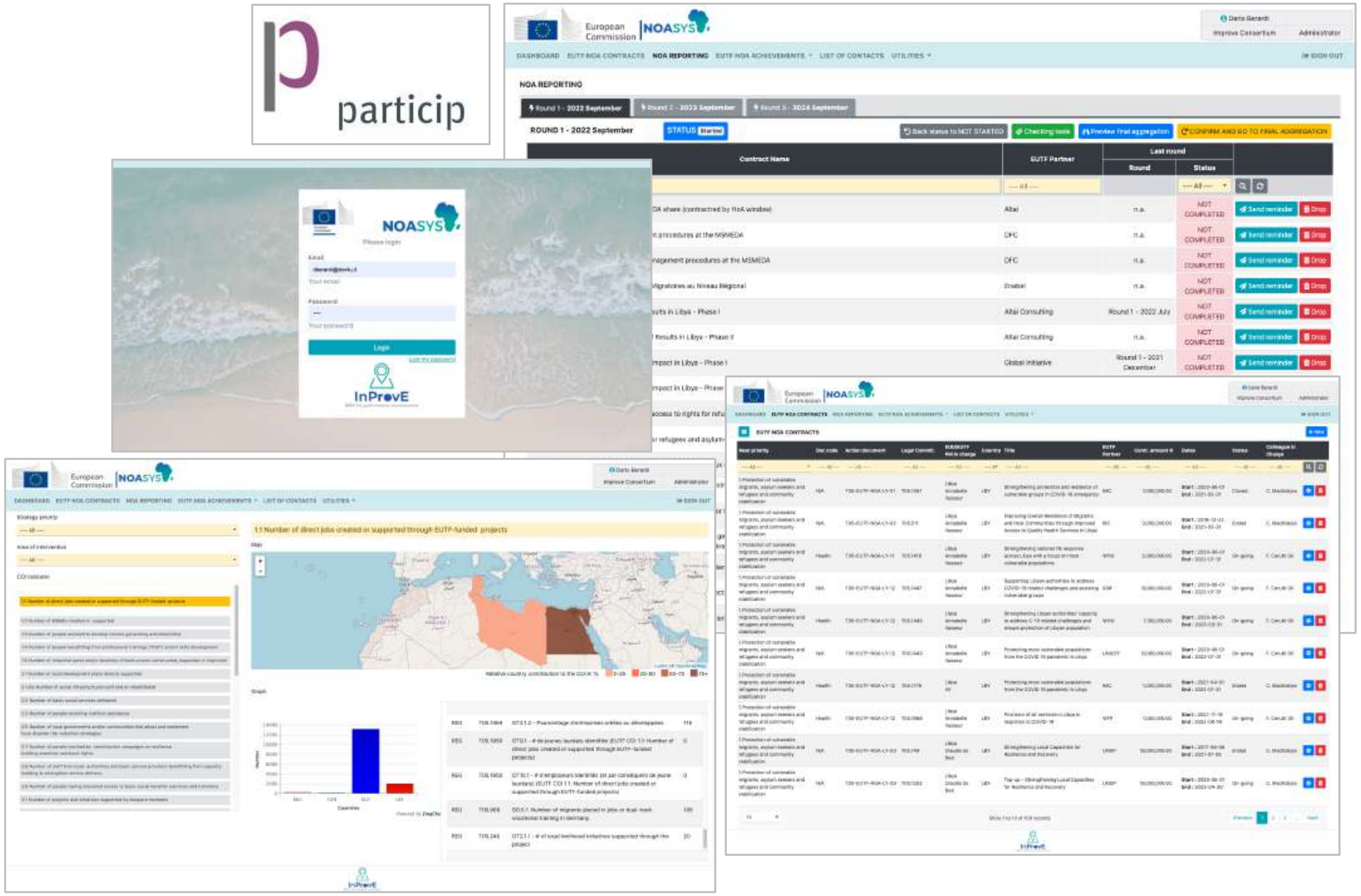

| URL

https://noasys.dev4u.it/

Digital catalog of plant species

AGRICULTURE

MIS - Management Information System

| **International** Activity

| From **November 2021**
| To **Present**

| **SIGEVAOS** (MIS)
Catalogue Régional
des Espèces Végétales
en Afrique de l'Ouest et Sahel

Regional Catalog of Plant Species in West Africa and the Sahel

Modules: Acceuil, Portfolio Régional, Pipeline Régionale, Soumissions en cours, Registres (Rég. Demandeurs, Rég. Sélectionneurs, Rég. Mainténeurs), Catalogue (Catalogue Regional, Catalogue National, Gestion du Catalogue), Utilitaires (Gestion Espèces Prioritaires, Gestion Espèces Nationales, Gestion Utilisateurs, Gestion CNS, Gestion Références), Moteur de requêtes, Mon Profile.

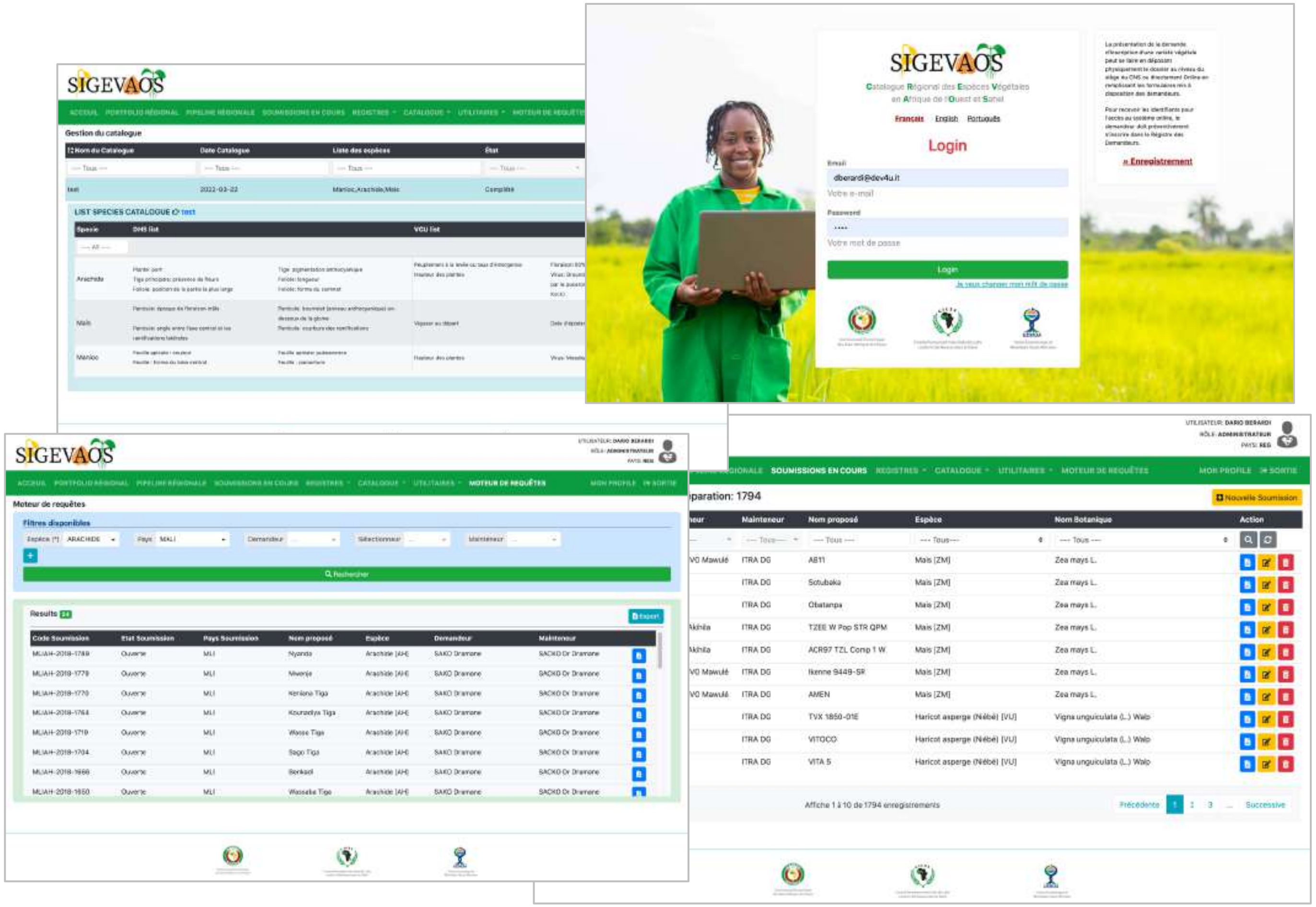
SIGEVAOS
Catalogue Régional des Espèces Végétales en Afrique de l'Ouest et Sahel
Français English Português
Login
Login
» Enregistrement
Gestion du catalogue
LIST SPECIES CATALOGUE
Moteur de requêtes
Filtres disponibles
Rechercher
Results
Export
Nouvelle Soumission
Action
Précédente
Successive

| **URL**

https://crevaos.dev4u.it/

ROMANS

| **International** Activity

| From **December 2019**
| To **Present**

| ROMANS (MIS)

Results Oriented Monitoring (ROM) systems for external aid interventions financed by the Euroepan Union

Conception and development of a online platform for the Management of ROM missions for Africa Sub-Saharian, Enlargement Countries and NEAR countries (LOT 2, 3 and 4) as sell as for Result Reporting missions and SDL in the same regions.

Modules: ROM Mission, Result reporting, SDL, Training, Work Orders, Outputs (Missions resources, Expert global calendar, QC Global calendar, Days overview, Resource planification, Exports).

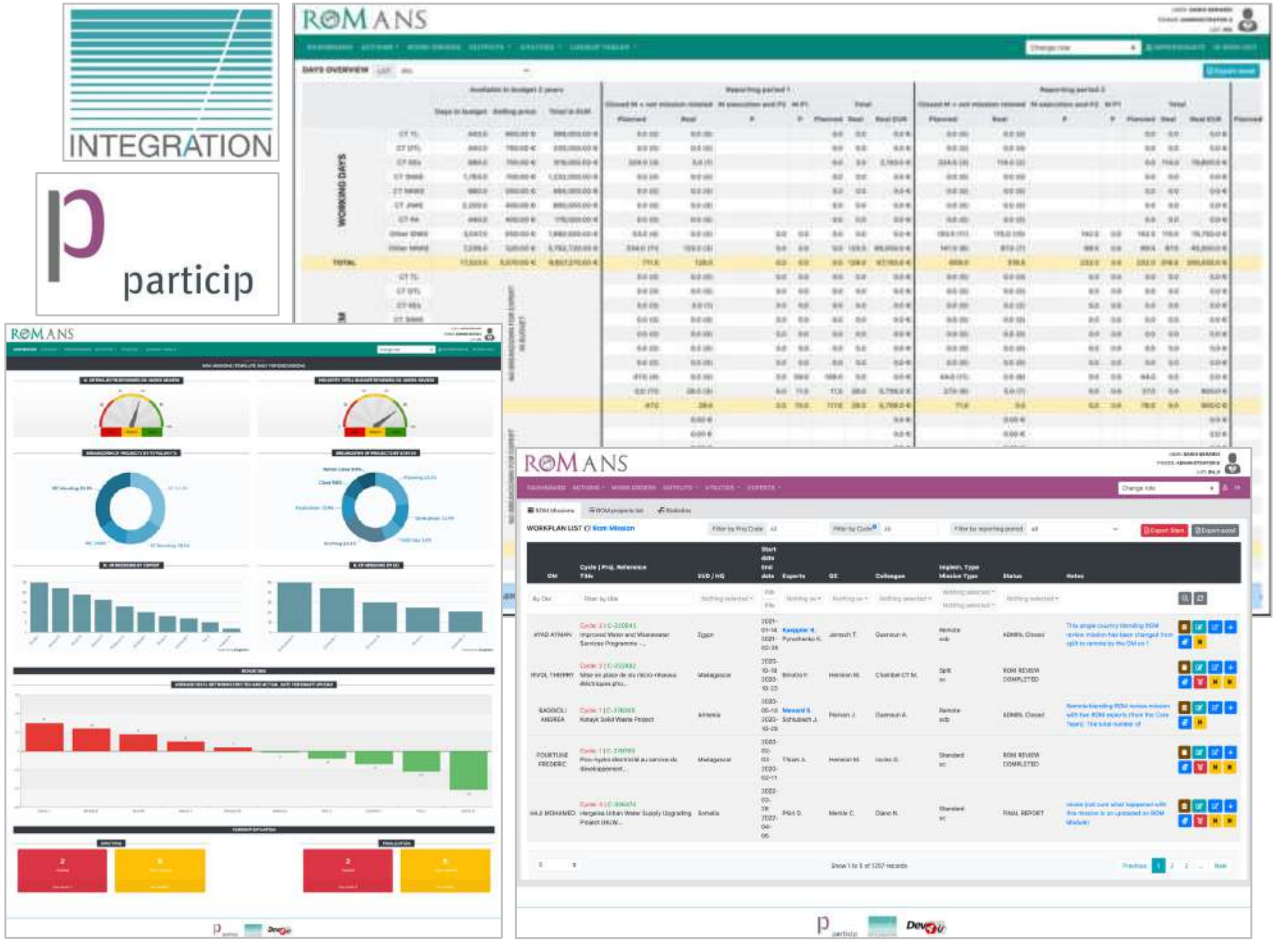

| URL

https://romans.dev4u.it/

| **International** Activity

| From **October 2019**
| To **Present**

TAMIS
Technical Assistance on Impact Monitoring of EU Civil Society Support in Eastern Partnership Countries

| TAMIS (MES)

Technical Assistance on Impact Monitoring of EU Civil Society Support in Eastern Partnership Countries

Conception and development of an online platform for the monitoring of GRANTS and SUBGRANTS projects in the region.

Modules: Dashboard (Global Figures, Missions overview), Workplan, Monitoring, Outputs (Grants, Subgrants), Gantt diagram, Projects.

| **URL**
https://eapgrants.dev4u.it/

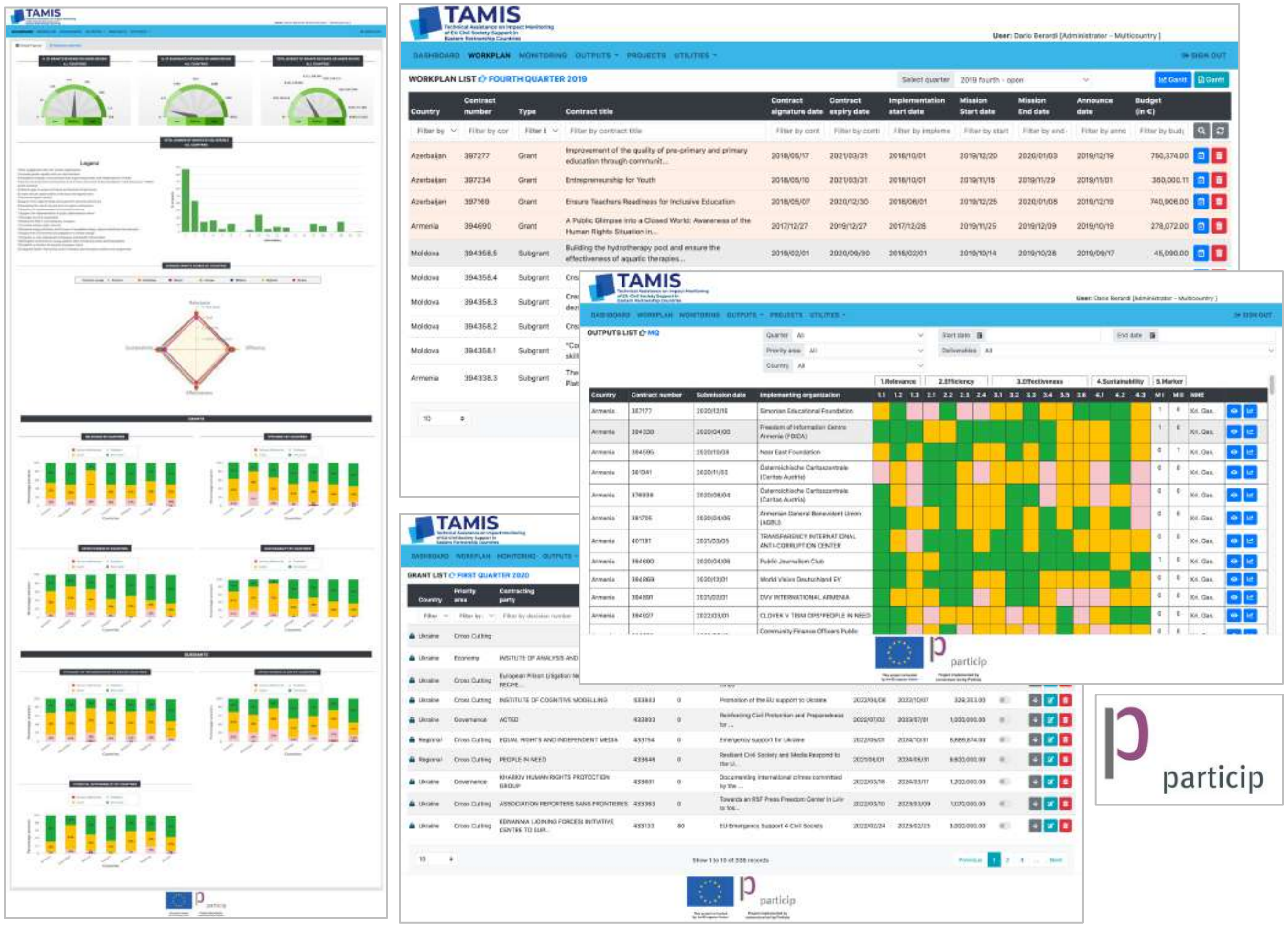

TAMIS
User: Dario Berardi [Administrator – Multicountry]

WORKPLAN LIST FOURTH QUARTER 2019

Country	Contract number	Type	Contract title	Contract signature date	Contract expiry date	Implementation start date	Mission Start date	Mission End date	Announce date	Budget (in €)
Azerbaijan	397277	Grant	Improvement of the quality of pre-primary and primary education through communit...	2018/05/17	2021/03/31	2018/10/01	2019/12/20	2020/01/03	2019/12/19	750,374.00
Azerbaijan	397234	Grant	Entrepreneurship for Youth	2018/05/10	2021/03/31	2018/10/01	2019/11/15	2019/11/29	2019/11/01	360,000.11
Azerbaijan	397168	Grant	Ensure Teachers Readiness for Inclusive Education	2018/05/07	2020/12/30	2018/06/01	2019/12/25	2020/01/08	2019/12/19	740,906.00
Armenia	394690	Grant	A Public Glimpse into a Closed World: Awareness of the Human Rights Situation in...	2017/12/27	2019/12/27	2017/12/28	2019/11/25	2019/12/09	2019/10/19	278,072.00
Moldova	394358.5	Subgrant	Building the hydrotherapy pool and ensure the effectiveness of aquatic therapies...	2019/02/01	2020/09/30	2018/02/01	2019/10/14	2019/10/28	2019/09/17	45,090.00
Moldova	394358.4	Subgrant								
Moldova	394358.3	Subgrant								
Moldova	394358.2	Subgrant								
Moldova	394358.1	Subgrant								
Armenia	394338.3	Subgrant								

OUTPUTS LIST MQ

GRANT LIST FIRST QUARTER 2020

particip

PLAN’EAT

FOOD & STATISTICS

Data extractor query engine

| **International** Activity

| From **February 2023**
| To **April 2023**

| PLAN'EAT - DIETARY PATTERNS

PLAN'EAT is a **Horizon Europe Research Project**, bringing together **24 partners** and running **from September 2022 to 2026**.

The ***dietary pattern database*** is meant **to map European dietary patterns of 9 different target groups from 9 European areas** (the Living Labs) in order to have an instrument to analyze the eating habits in different contexts.

In addition to that, the database includes also the ***food consumption of those PLAN’EAT countries that do not have their own Living Lab***, like ***Belgium*** and ***Netherlands***.

The dietary pattern database is built on official data coming from **EFSA** and on specific surveys used for two countries (***Hungary*** and ***Ireland***) to get data on specific age groups not yet available in **EFSA database**.

Modules: Query Engine, Data References, Admin Tools.

| URL

https://planeat-dietarypatterns.dev4u.eu/

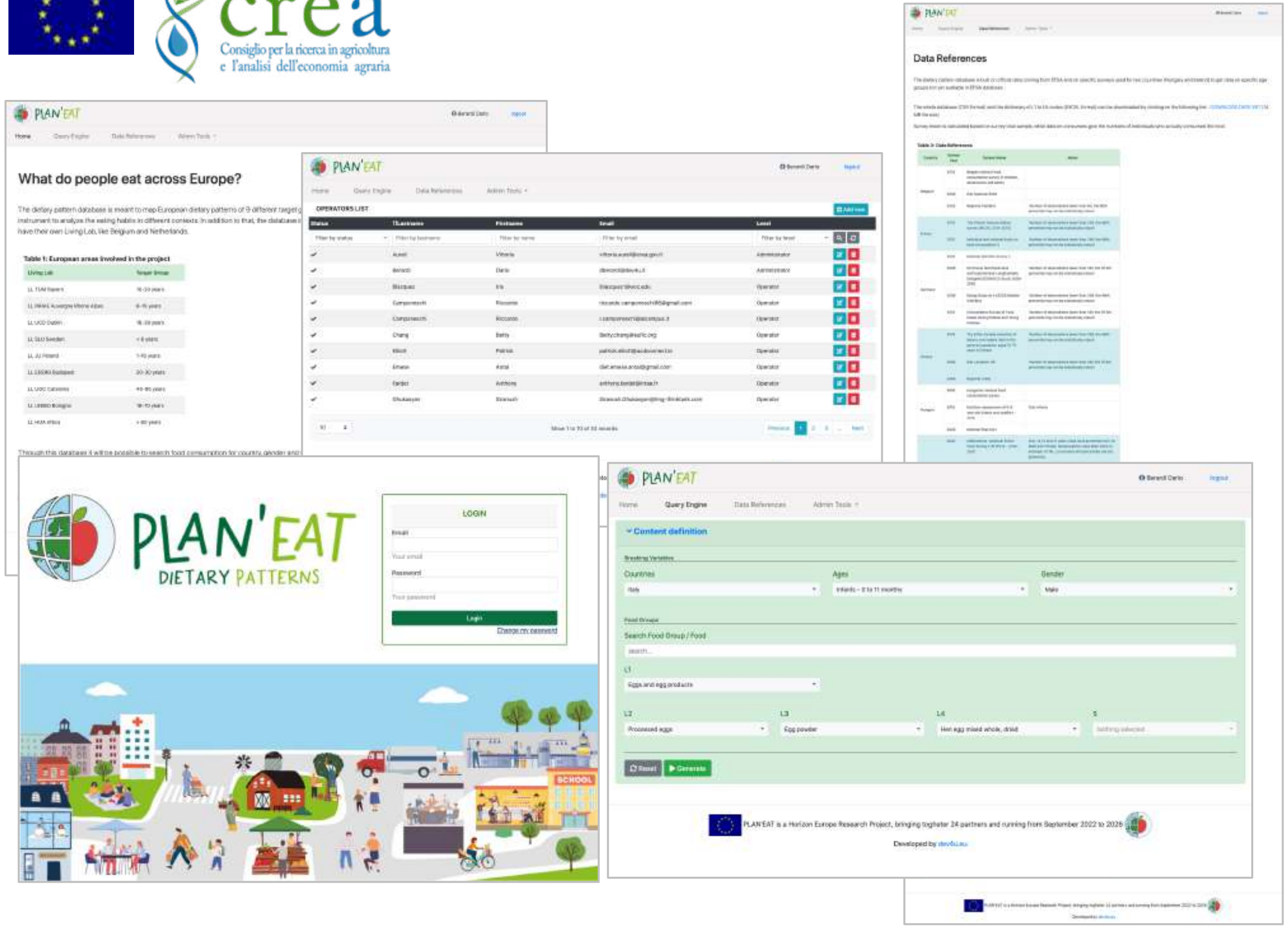

What do people eat across Europe?

Table 1: European areas involved in the project

OPERATORS LIST

Data References

Content definition

Countries: Italy

Ages: Infants - 0 to 11 months

Gender: Male

Search Food Group / Food

L1: Eggs and egg products

L2: Processed eggs

L3: Egg powder

L4: Hen egg mixed whole, dried

PLAN'EAT is a Horizon Europe Research Project, bringing toghater 24 partners and running from September 2022 to 2026

Developed by dev4u.eu

| AFRICA 4 CLIMATE

CLIMATE CHANGE

Public Website & Reserved Area

| **International** Activity

| From **October 2022**
| To **December 2022**

| AFRICA 4 CLIMATE - COSA

Africa4Climate is a limited company incorporated in Switzerland. **A4C** has been established with the aim of ***producing and marketing carbon credits generated in Africa***, while contributing to sustainable development and biodiversity conservation through the creation of local employment and the reinvestment of part of the profits for local actions. **A4C** manufactures and markets ***improved stoves distributed in the territory of Togo***.

A4C has commissioned **DEV4U** to design the company's **Public Website** and a **Reserved Area for authorized operators**. The **Public Website** consists of institutional pages that illustrate the project of production and distribution of "improved stoves" (***The Context, Our Solution, Certifications, Photo Gallery, About Us, News Archive***). In the **Reserved Area**, artisans who make the stoves, vendors, sold stoves, user clients, and a section with support tickets, operator monitoring, and secretariat monitoring are registered.

| URL

https://africa4climate.com/

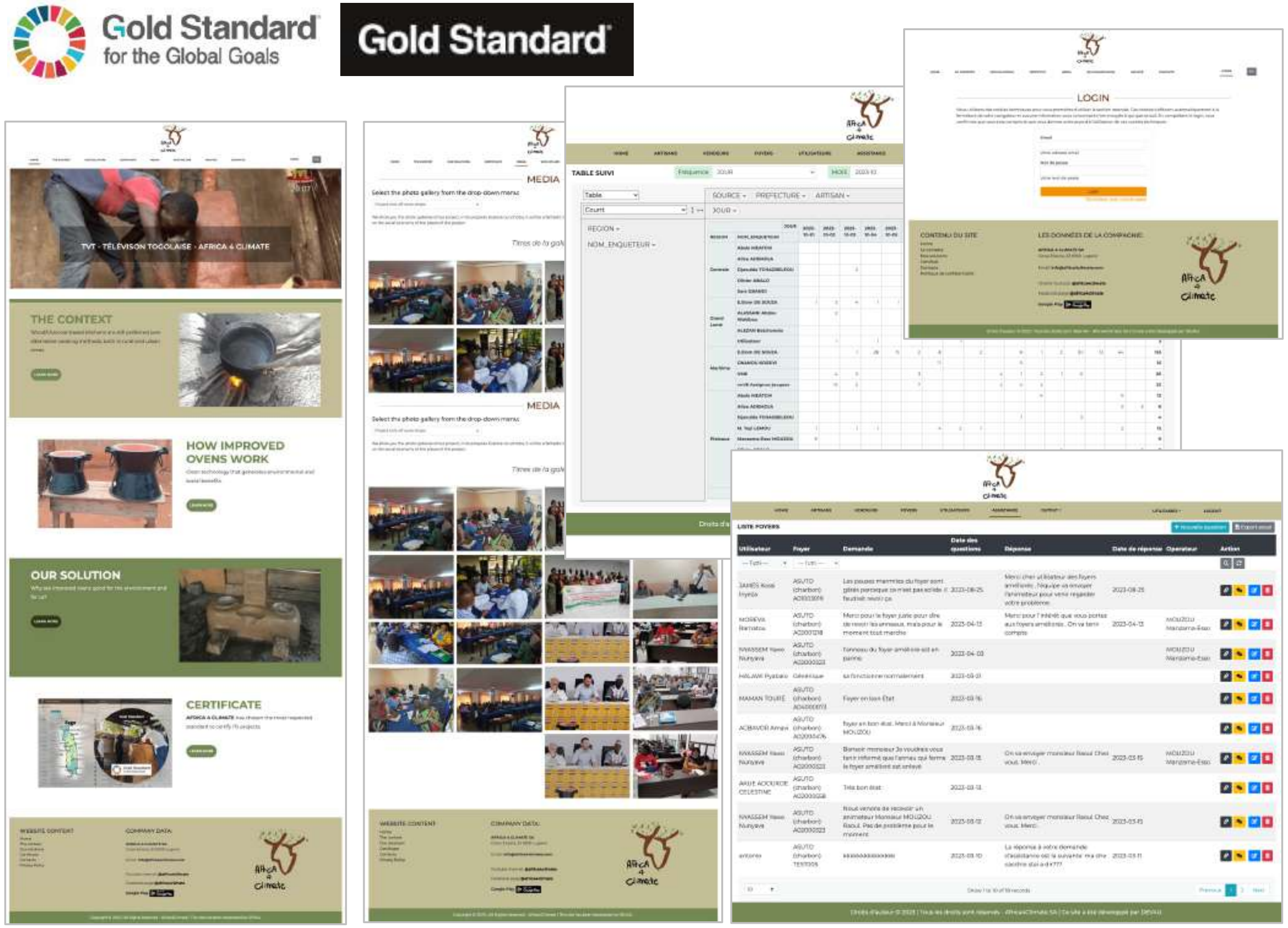
Gold Standard for the Global Goals
Gold Standard
TVT - TÉLÉVISION TOGOLAISE - AFRICA 4 CLIMATE
THE CONTEXT
HOW IMPROVED OVENS WORK
OUR SOLUTION
CERTIFICATE
MEDIA
TABLE SUIVI
LOGIN
LISTE FOYERS

MES CLIMATE CHANGE

MES - Monitoring and Evaluation System

Programme d'Appui à la Lutte contre le Changement Climatique

| **International** Activity

| 1. **December 2020**
| 2. **July/August 2021**
| 3. **April/May 2022**

| PALCC (MES & Website)

Le Programme d'Appui à la Lutte contre e Changement Climatique (PALCC) est une initiative du Ministère Togolais de l'Environnement et des Ressources Forestières. Financé par l'Union Européenne, mis en œuvre par le Ministère de l'Environnement et des Ressources Forestières aver l'Assistance Technique du Consortium AESA-Stantec

| URL

https://palcc.dev4u.it/
Système Suivi-Évaluation du Programme d'Appui à la Lutte contre le Changement Climatique (PALCC) – TOGO.

| URL

https://palcc.info/

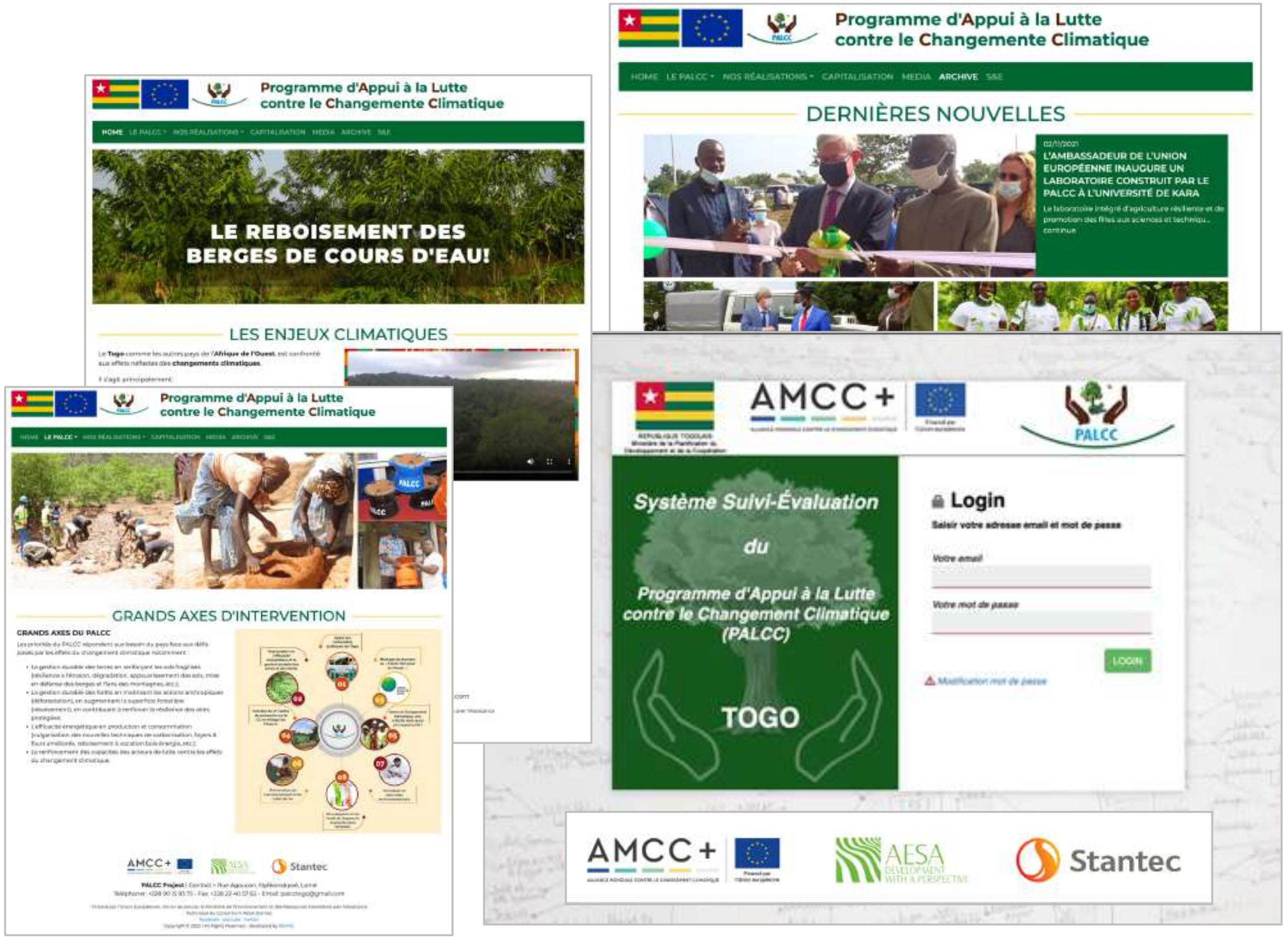

Programme d'Appui à la Lutte contre le Changement Climatique
DERNIÈRES NOUVELLES
L'AMBASSADEUR DE L'UNION EUROPÉENNE INAUGURE UN LABORATOIRE CONSTRUIT PAR LE PALCC À L'UNIVERSITÉ DE KARA
LE REBOISEMENT DES BERGES DE COURS D'EAU!
LES ENJEUX CLIMATIQUES
GRANDS AXES D'INTERVENTION
Système Suivi-Évaluation du Programme d'Appui à la Lutte contre le Changement Climatique (PALCC)
TOGO
Login
LOGIN
AMCC+
AESA
Stantec

| **International** Activity

| 1. **2018** | 2. **2019** | 3. **2020** | 4. **2021** | 5. **2020** | 6. **2021** | 7. **2022**

| RESULTS REPORTING SQ2M

Results reporting Workflow Portal

The purpose of the project is to provide methodological and analytical support to the European Commissions Directorate-General for International cooperation and Development (DG DEVCO) Unit 04 - Results, evaluation and business processes in its efforts to improve quality and accountability of external assistance. The team is also in charge of steering the development of monitoring, evaluation and results features of the new internal corporate IT system – OPSYS.

Modules: Workplan, RR Data, Quality Control, QC3, Output, Projects, RR Package, Administration Tool, Workplan & Data encoding, Mission Summary, Data Sheet, Performance Measurement Pilot, Briefing meetings.

| URL

http://resultsreporting.dev4u.it/

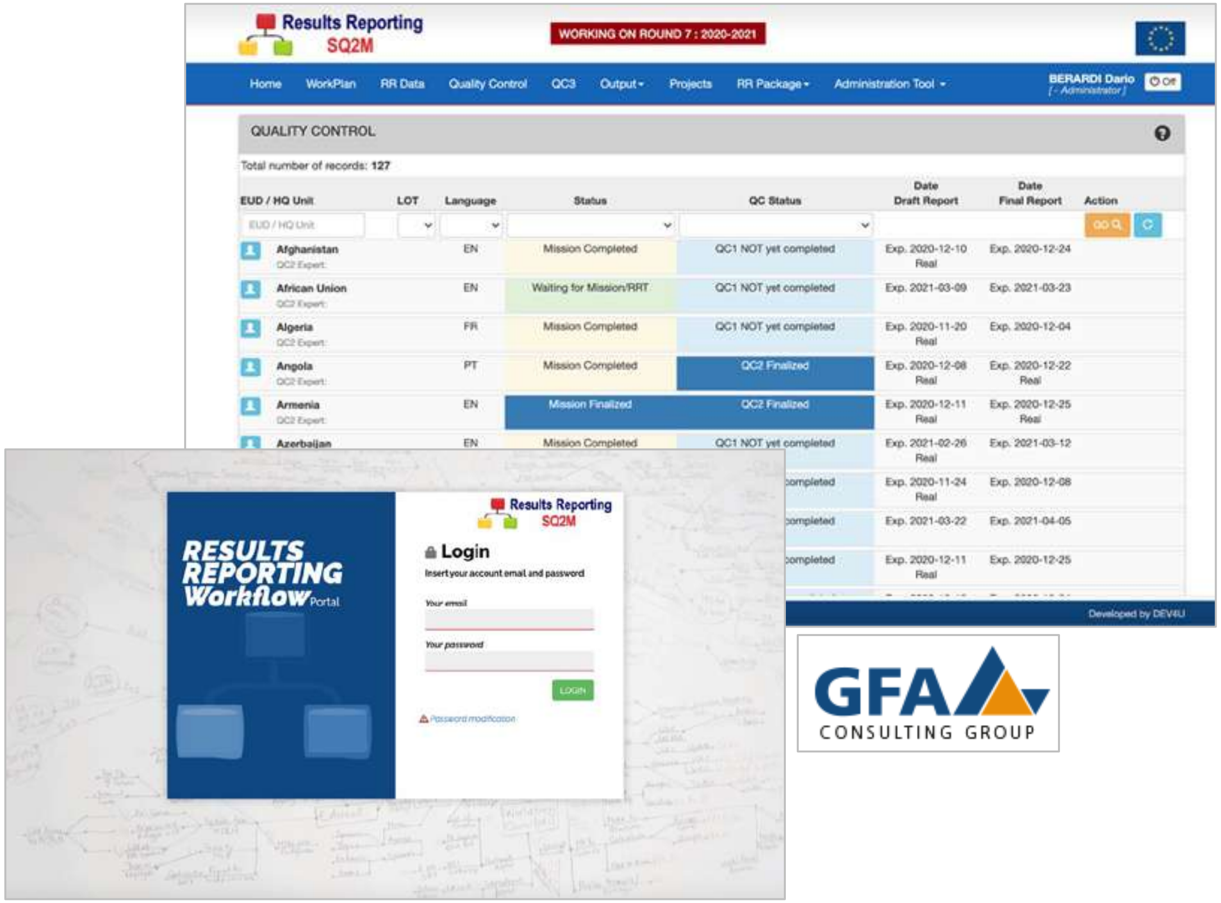

Results Reporting
SQ2M
WORKING ON ROUND 7 : 2020-2021
Home
WorkPlan
RR Data
Quality Control
QC3
Output
Projects
RR Package
Administration Tool
BERARDI Dario
[- Administrator]
Off

QUALITY CONTROL

Total number of records: **127**

EUD / HQ Unit	LOT	Language	Status	QC Status	Date Draft Report	Date Final Report	Action
Afghanistan QC2 Expert:		EN	Mission Completed	QC1 NOT yet completed	Exp. 2020-12-10 Real	Exp. 2020-12-24	
African Union QC2 Expert:		EN	Waiting for Mission/RRT	QC1 NOT yet completed	Exp. 2021-03-09	Exp. 2021-03-23	
Algeria QC2 Expert:		FR	Mission Completed	QC1 NOT yet completed	Exp. 2020-11-20 Real	Exp. 2020-12-04	
Angola QC2 Expert:		PT	Mission Completed	QC2 Finalized	Exp. 2020-12-08 Real	Exp. 2020-12-22 Real	
Armenia QC2 Expert:		EN	Mission Finalized	QC2 Finalized	Exp. 2020-12-11 Real	Exp. 2020-12-25 Real	
Azerbaijan		EN	Mission Completed	QC1 NOT yet completed	Exp. 2021-02-26 Real	Exp. 2021-03-12	
				ompleted	Exp. 2020-11-24 Real	Exp. 2020-12-08	
				ompleted	Exp. 2021-03-22	Exp. 2021-04-05	
				ompleted	Exp. 2020-12-11 Real	Exp. 2020-12-25	

Developed by DEV4U
RESULTS REPORTING Workflow Portal
Results Reporting
SQ2M

Login

Insert your account email and password

Your email

Your password

LOGIN
Password modification

GFA CONSULTING GROUP

| **International** Activity

| 1. **2018** | 2. **2019** | 3. **2020** | 4. **2021** | 5. **2020** | 6. **2021** | 7. **2022**

ACTION DOCUMENT Portal

Action Document Flow

The purpose of the project is to provide methodological and analytical support to the European Commissions Directorate-General for International cooperation and Development (DG DEVCO) Unit 04 - Results, evaluation and business processes in its efforts to improve quality and accountability of external assistance. The team is also in charge of steering the development of monitoring, evaluation and results features of the new internal corporate IT system – OPSYS.

Modules: Dashboard, AD Screening (Active, To be uploaded in Sharepoint, Completed, in Stand-By), Output (Statistics by Expert, Statistics by Directorate, AD List by QRG and AST meeting Date, Export to Excel), Library, Administration Tool.

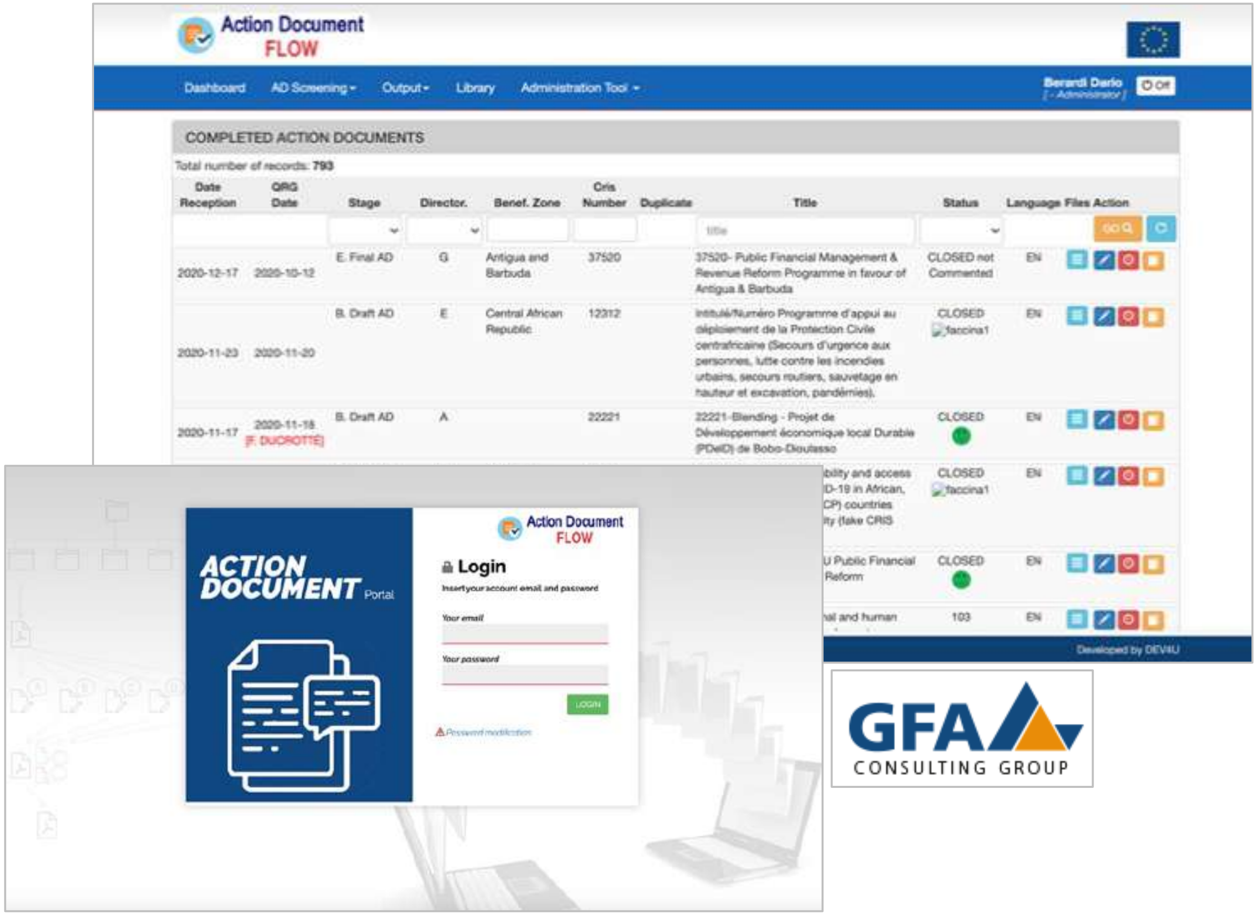

Action Document FLOW
Dashboard
AD Screening ▾
Output ▾
Library
Administration Tool ▾
Berardi Dario
[- Administrator]
Off

COMPLETED ACTION DOCUMENTS

Total number of records: 793

Date Reception	QRG Date	Stage	Director.	Benef. Zone	Cris Number	Duplicate	Title	Status	Language	Files Action
2020-12-17	2020-10-12	E. Final AD	G	Antigua and Barbuda	37520		37520- Public Financial Management & Revenue Reform Programme in favour of Antigua & Barbuda	CLOSED not Commented	EN	
2020-11-23	2020-11-20	B. Draft AD	E	Central African Republic	12312		Intitulé/Numéro Programme d'appui au déploiement de la Protection Civile centrafricaine (Secours d'urgence aux personnes, lutte contre les incendies urbains, secours routiers, sauvetage en hauteur et excavation, pandémies).	CLOSED faccina1	EN	
2020-11-17	2020-11-18 [F. DUCROTTE]	B. Draft AD	A		22221		22221-Blending - Projet de Développement économique local Durable (PDelD) de Bobo-Dioulasso	CLOSED ●	EN	
							…bility and access …D-19 in African, …CP) countries …ty (fake CRIS	CLOSED faccina1	EN	
							…U Public Financial Reform	CLOSED ●	EN	
							…al and human	103	EN	

Developed by DEV4U
ACTION DOCUMENT Portal
Action Document FLOW

Login

Insert your account email and password

Your email

Your password

LOGIN
Password modification

URL

http://actiondoc.dev4u.it/

Extranet & WEBSITE

POLICIES & TRADE AGREEMENTS

| **International** Activity

| From **2017**
| To **September 2022**

| TradeCom II Programme

The TRADECOM II Program is focused on the formulation of **trade policies, the negotiation and implementation of bilateral and multilateral trade agreements** as well as the promotion and facilitation of trade in **ACP countries** (**African Caribbean and Pacific group of States**).

DEV4U was hired for the design and implementation of the public website of the TRADECOM II Program and the Web Application that manages the monitoring of projects.

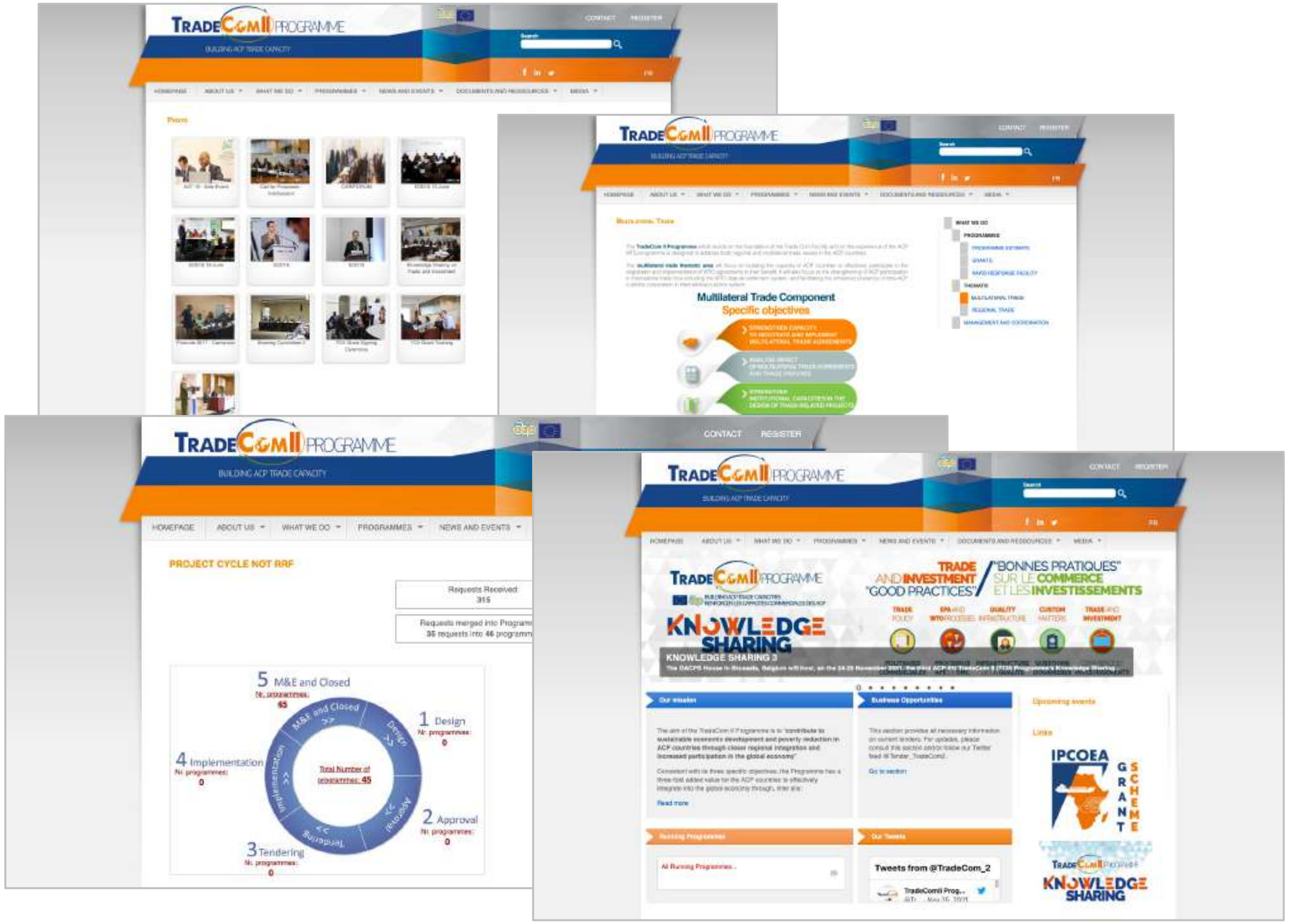
TRADECOM II PROGRAMME
BUILDING ACP TRADE CAPACITY
CONTACT
REGISTER
HOMEPAGE
ABOUT US
WHAT WE DO
PROGRAMMES
NEWS AND EVENTS
PROJECT CYCLE NOT RRF
Multilateral Trade Component
Specific objectives
5 M&E and Closed
1 Design
2 Approval
3 Tendering
4 Implementation
Total Number of programmes: 45
KNOWLEDGE SHARING
IPCOEA

| URL

http://www.tradecom-acpeu.org/

Digital management of the Pesticide Approval Cycle

MIS - Management Information System

AGRICULTURE & HEALTH

Institut du Sahel

CILSS

Comité permanent Inter-Etats de Lutte contre la Sécheresse dans le Sahel
Permanent Interstates Committee for Drought Control in the Sahel

| **International** Activity

| 1. **2016-2017**
| 2. **2018-2019**
| 3. **2020-2021**
| 4. **2022**

| SIGEPAO PROJECT

The aim of the **Sahelian Pesticide Committee** is to ***approve and authorise the import of pesticides*** into the ***Sahel countries***. Hence the ***need to computerise the whole process***, **from the request for approval, submitted by companies themselves, to the authorisation, given by the Sahelian Pesticide Committee for all countries in the region, and to the control at national level**.

Modules: 1. Online Applications (Firms), 2. Online Evaluation (Sessions management), 3. Pesticide Management, 4. Online CNGP, 5. Web Community (Public).

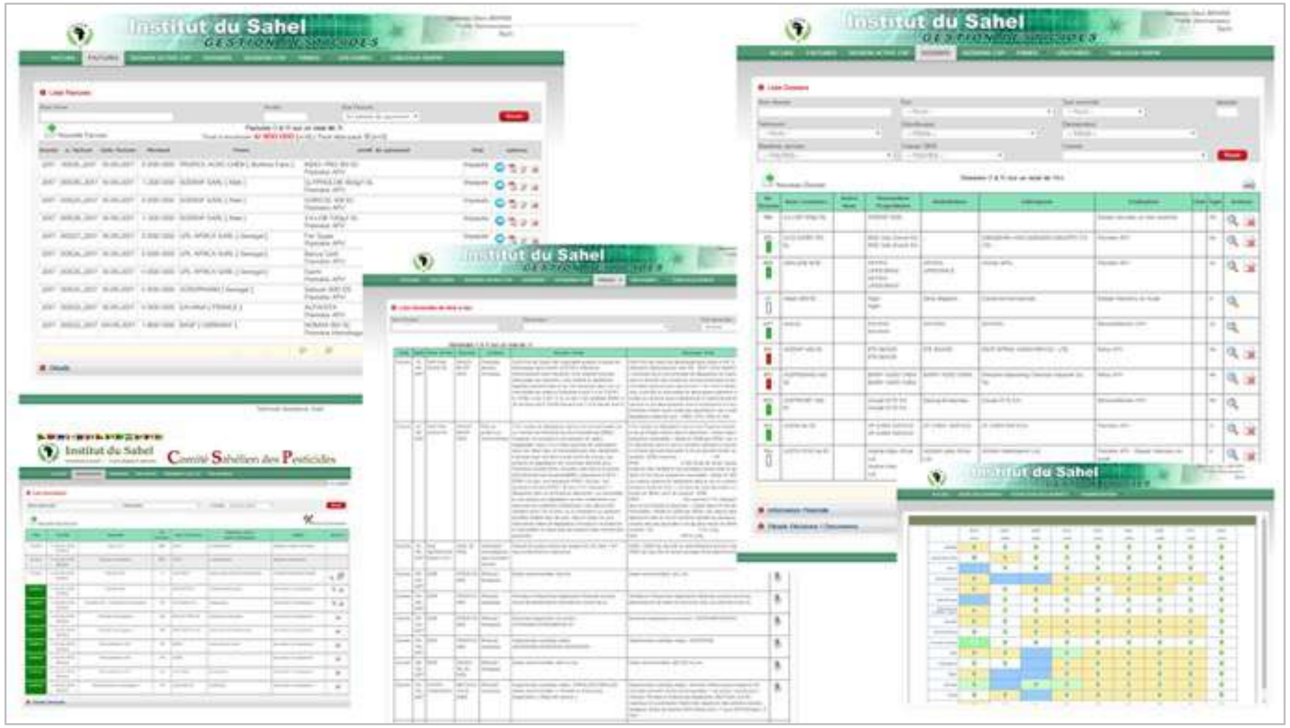

| URL

1) https://sigepao.insah.org/ (mod: 1)
2) http://db.insah.org/gestion/indexcsp.cfm (mod: 2)
3) http://db.insah.org/gestion/index0.cfm (mod: 3)
4) http://cngp.dev4u.it/ (mod: 4)
5) http://csp.dev4u.it/ (mod: 5)

Integrated system for Pesticides Management in West Africa

MES PRIVATE SECTOR DEVELOPMENT

MES - Monitoring and Evaluation System

| **International** Activity

| From **February 2021**
| To **November 2021**

| BUSINESSMED (MES)

BUSINESSMED (***Union of Mediterranean Confederations of Enterprises***) is a key platform for multilateral cooperation dedicated to its confederations Member, a promoter of foreign direct investment, a lever for Mediterranean dialogue and socio-economic integration.

Modules: Dashboard, Evaluation, Monitoring, Projects, Surveys, Recommendations, Library (Search, Indexing), Tutorials, Dictionaries (Beneficiaries, Target group, Currency, Document category, Donors, Meeting type, Meetings, Partners, Priority, Sector, Unit, Breaking variables, Key, Operators).

| URL

http://meal.dev4u.it/

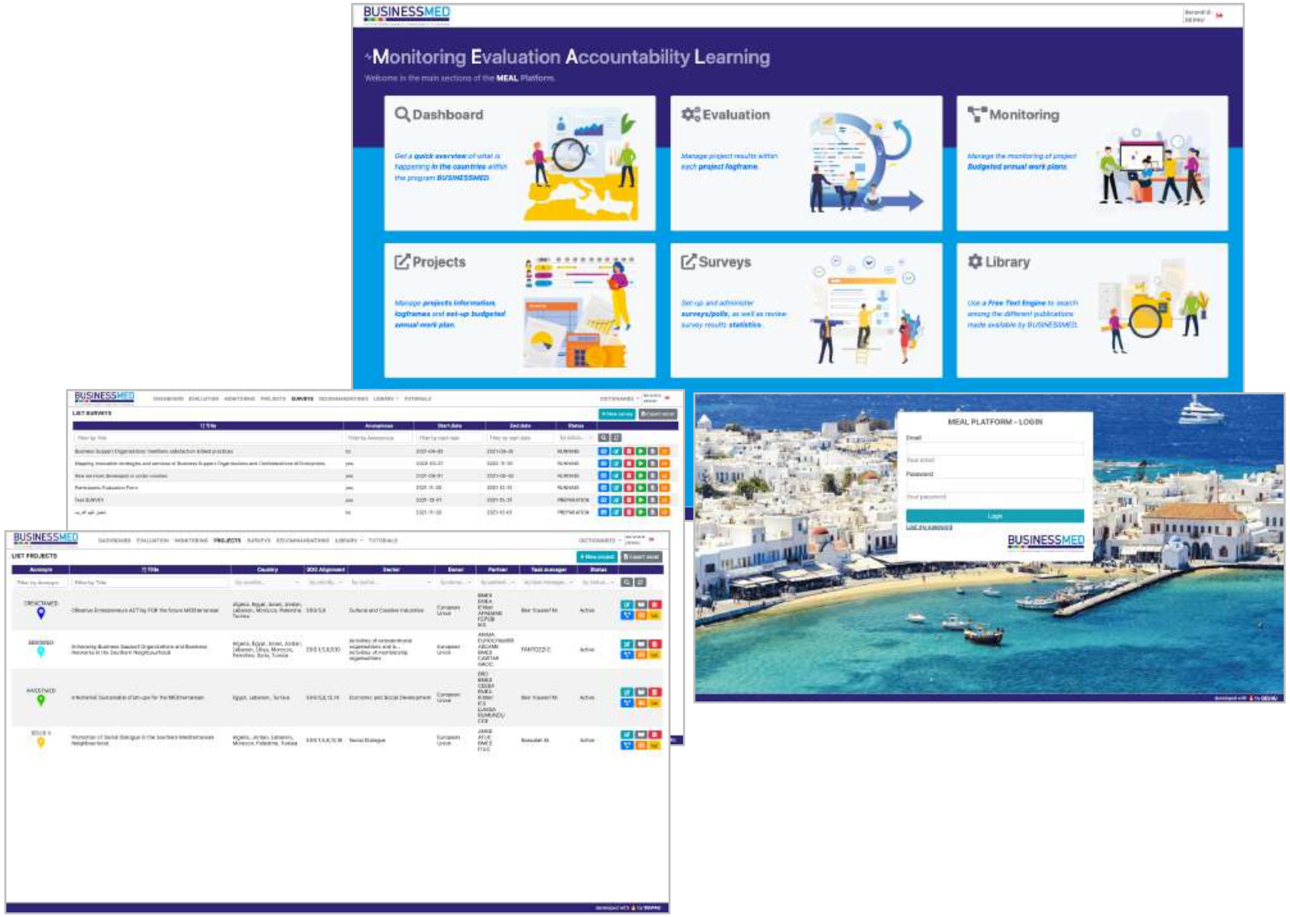

Monitoring Evaluation Accountability Learning

Welcome in the main sections of the **MEAL** Platform.

Dashboard
*Get a **quick overview** of what is happening **in the countries** within the program **BUSINESSMED**.*

Evaluation
*Manage project results within each **project logframe**.*

Monitoring
*Manage the monitoring of project **Budgeted annual work plans**.*

Projects
*Manage **projects information**, **logframes** and **set-up budgeted annual work plan**.*

Surveys
*Set-up and administer **surveys/polls**, as well as review survey results **statistics**.*

Library
*Use a **Free Text Engine** to search among the different publications made available by BUSINESSMED.*

MEAL PLATFORM - LOGIN

| **International** Activity

| **July/November 2018** | **September 2020**
| **September 2019**

RESULTS AND INDICATORS FOR DEVELOPMENT

DEVCO Unit 04 "*Evaluation and Results*" jointly with DEVCO Thematic Units has developed an **online guidance** for ***building strong logical frameworks*** – identifying SMART results and measurable indicators – in line with DEVCO priorities for the given sector.
For each sector, the Guidance provides:

- a diagram of the results chain, which reflect EU policy priorities as from key development policy policy documents;
- a short narrative explaining the underlying approach;
- a set of key indicators associated with each expected result from the results chain.

URL

https://europa.eu/capacity4dev/results-and-indicators

Capacity4dev

HOME VOICES & VIEWS TOPICS GROUPS PROJECTS RESOURCES EVENTS MEMBERS ABOUT US

Results and Indicators for Development

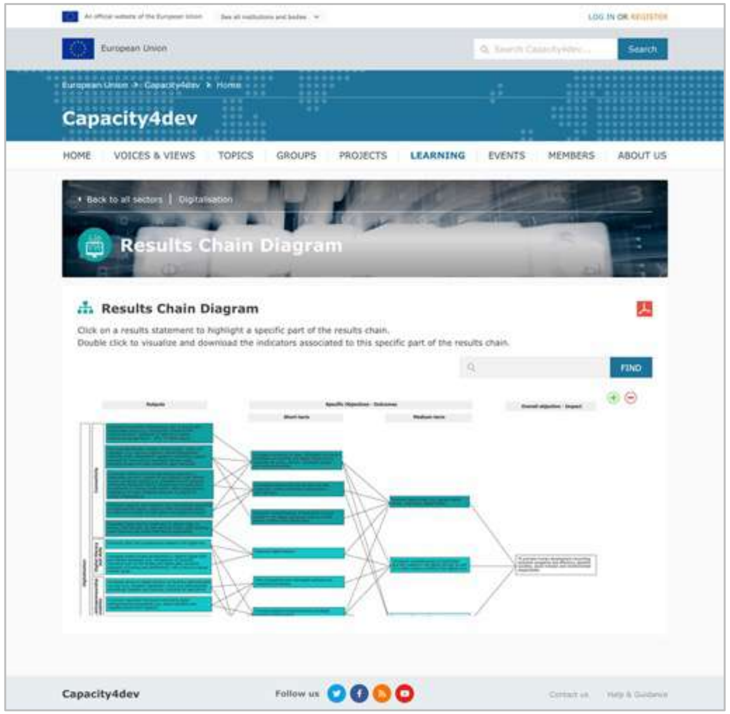

European Union

European Union > Capacity4dev > Home

Capacity4dev

HOME VOICES & VIEWS TOPICS GROUPS PROJECTS LEARNING EVENTS MEMBERS ABOUT US

Back to all sectors | Digitalisation

Results Chain Diagram

Results Chain Diagram

Click on a results statement to highlight a specific part of the results chain.
Double click to visualize and download the indicators associated to this specific part of the results chain.

FIND

Capacity4dev Follow us

NDC Platfom

CLIMATE CHANGE

NDC Platform (Nationally Determined Contributions) for ACP Countries

GCCA+
THE GLOBAL CLIMATE CHANGE ALLIANCE PLUS INITIATIVE

INTRA-ACP GCCA+ PROGRAMME An initiative of the ACP Group of States funded by the European Union's European Development Fund

| **International** Activity

| 1. From **June 2018** to **December 2018**
| 2. **April 2019**

| INTERACTIVE **NDC PLATFORM** for ACP Countries

INTRA ACP GCCA+ PROGRAMME - An initiative of the **ACP Group of States** funded by the European Union's European Development Fund.

Modules: **NDC** (mitigation and adaptation actions included in the ACP NDCs), **POLICIES** (domestic policies and measures underpinning the implementation of NDCs), **SUPPORT** (sectors for which countries require technical and financial support).

| URL

http://acpclima.dev4u.it/

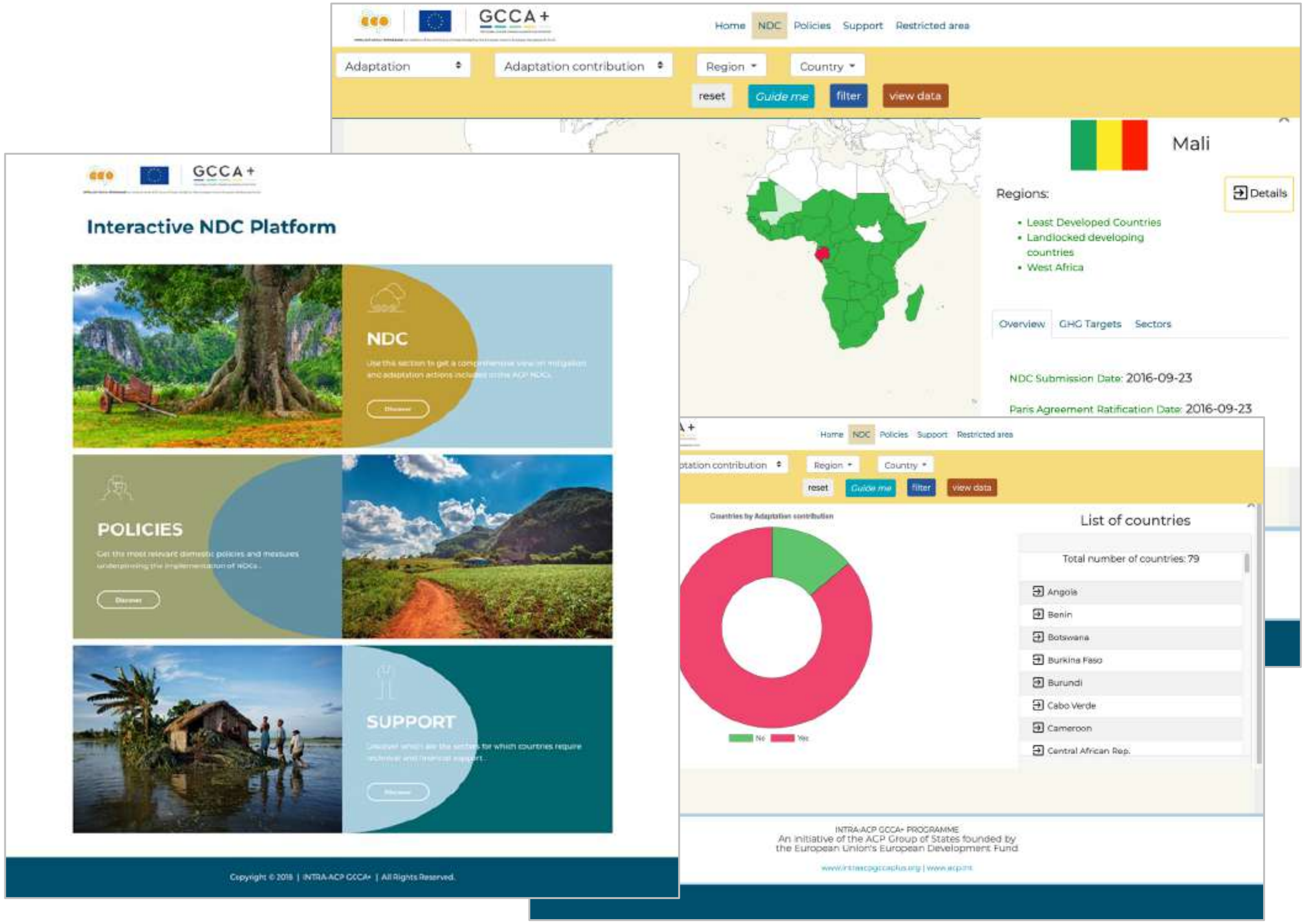
GCCA+
Home
NDC
Policies
Support
Restricted area
Adaptation
Adaptation contribution
Region
Country
reset
Guide me
filter
view data
Mali
Details
Overview
GHG Targets
Sectors
NDC
POLICIES
SUPPORT
Discover
Countries by Adaptation contribution
No
Yes
List of countries

Interactive NDC Platform

Use this section to get a comprehensive view on mitigation and adaptation actions included in the ACP NDCs.

Get the most relevant domestic policies and measures underpinning the implementation of NDCs.

Regions:
- Least Developed Countries
- Landlocked developing countries
- West Africa

NDC Submission Date: 2016-09-23

Paris Agreement Ratification Date: 2016-09-23

Total number of countries: 79
- Angola
- Benin
- Botswana
- Burkina Faso
- Burundi
- Cabo Verde
- Cameroon
- Central African Rep.

INTRA-ACP GCCA+ PROGRAMME
An initiative of the ACP Group of States founded by
the European Union's European Development Fund

Copyright © 2018 | INTRA-ACP GCCA+ | All Rights Reserved.

AESA DEVELOPMENT WITH A PERSPECTIVE

agreco 25 YEARS 1992-2017 Supporting natural resource management worldwide

E-learning

EDUCATION, SKILLS & EMPLOYMENT

particip

| **International** Activity

| From **March 2018**
| To **June 2018**

| E-LEARNING PLATFORM
FOR PARTICIP / INTEGRATION

Modules: **1. Compenteces** (***ROM Monitor: ROM Expert, ROM Mission, ROM Methodology, ROM Handbook***); **2. Results-oriented Monitoring** (***key of policy, key rationale, intervention logic, outputs & outcomes, monitoring, project cycles***); **3. What is assessed** (***Criteria: Relevance, Efficiency***); **4. Implementation** (***Effectiveness: Inputs, Sustainability, Capacity, Affordability, On-going financial support, Efficiency, Outputs, Change***); **5. Monitoring** (***Relevance - objectives: beneficiaries' requirements, country needs, global priorities, partners' and donors' policies, changed circumstances, Input>Efficiency>Outputs***)

| URL

https://e-particip.dev4u.it/

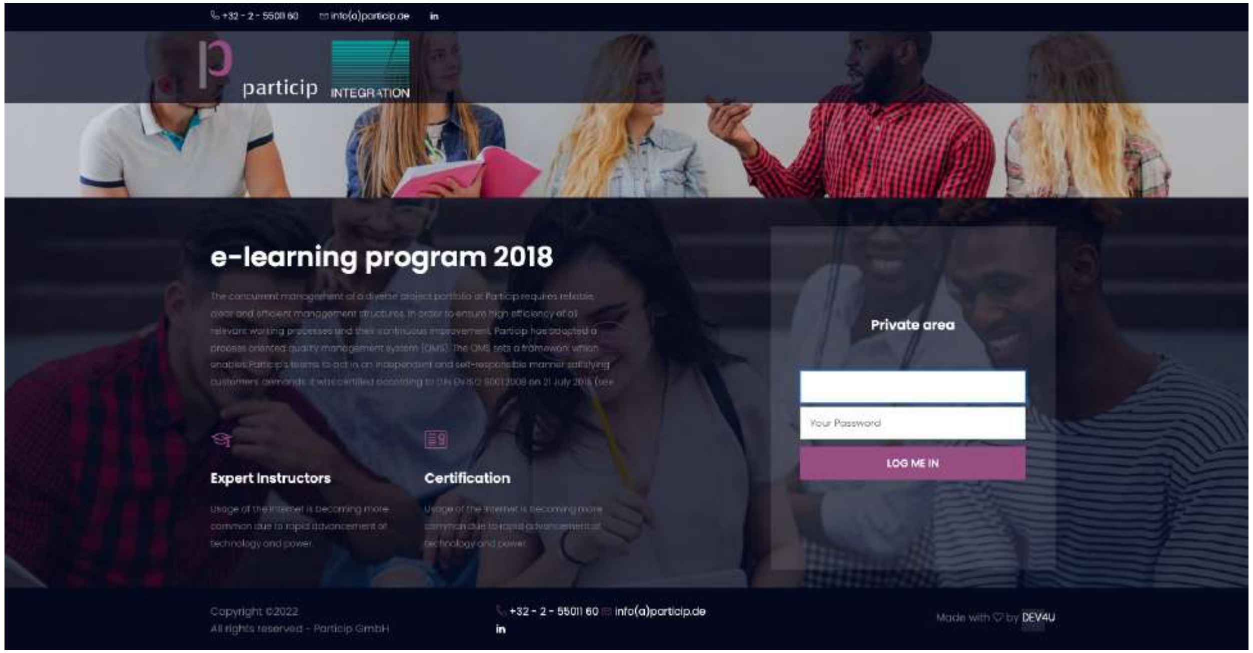

+32 - 2 - 5501 60 info(a)particip.de in

e-learning program 2018

The concurrent management of a diverse project portfolio at Particip requires reliable, clear and efficient management structures. In order to ensure high efficiency of all relevant working processes and their continuous improvement, Particip has adopted a process oriented quality management system (QMS). The QMS sets a framework which enables Particip's teams to act in an independent and self-responsible manner satisfying customers' demands. It was certified according to DIN EN ISO 9001:2008 on 21 July 2016 (see

Expert Instructors

Usage of the internet is becoming more common due to rapid advancement of technology and power.

Certification

Usage of the internet is becoming more common due to rapid advancement of technology and power.

Copyright ©2022
All rights reserved - Particip GmbH

+32 - 2 - 5501 60 info(a)particip.de
in

Made with ♡ by DEV4U

particip

INTEGRATION

MIS CLIMATE CHANGE

MIS - Management Information System

| **International** Activity

| 1. From **February 2017** to **November 2017**
| 2. **February** and **September 2018**

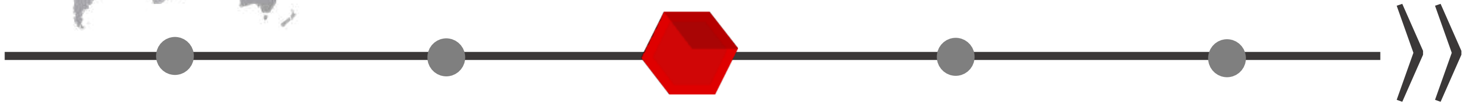

| MISCA (MIS)

The **ClimaSouth project** supports climate change mitigation and adaptation in 9 South Mediterranean countries: ***Algeria, Egypt, Israel, Jordan, Lebanon, Libya, Morocco, Palestine and Tunisia***.

MISCA (***Management Information System on Climate Action***) is a **GHG Emissions Data Management System**.

| URL

https://climasouth-lebanon.dev4u.it

COP23 FIJI
UN CLIMATE CHANGE CONFERENCE
BONN 2017

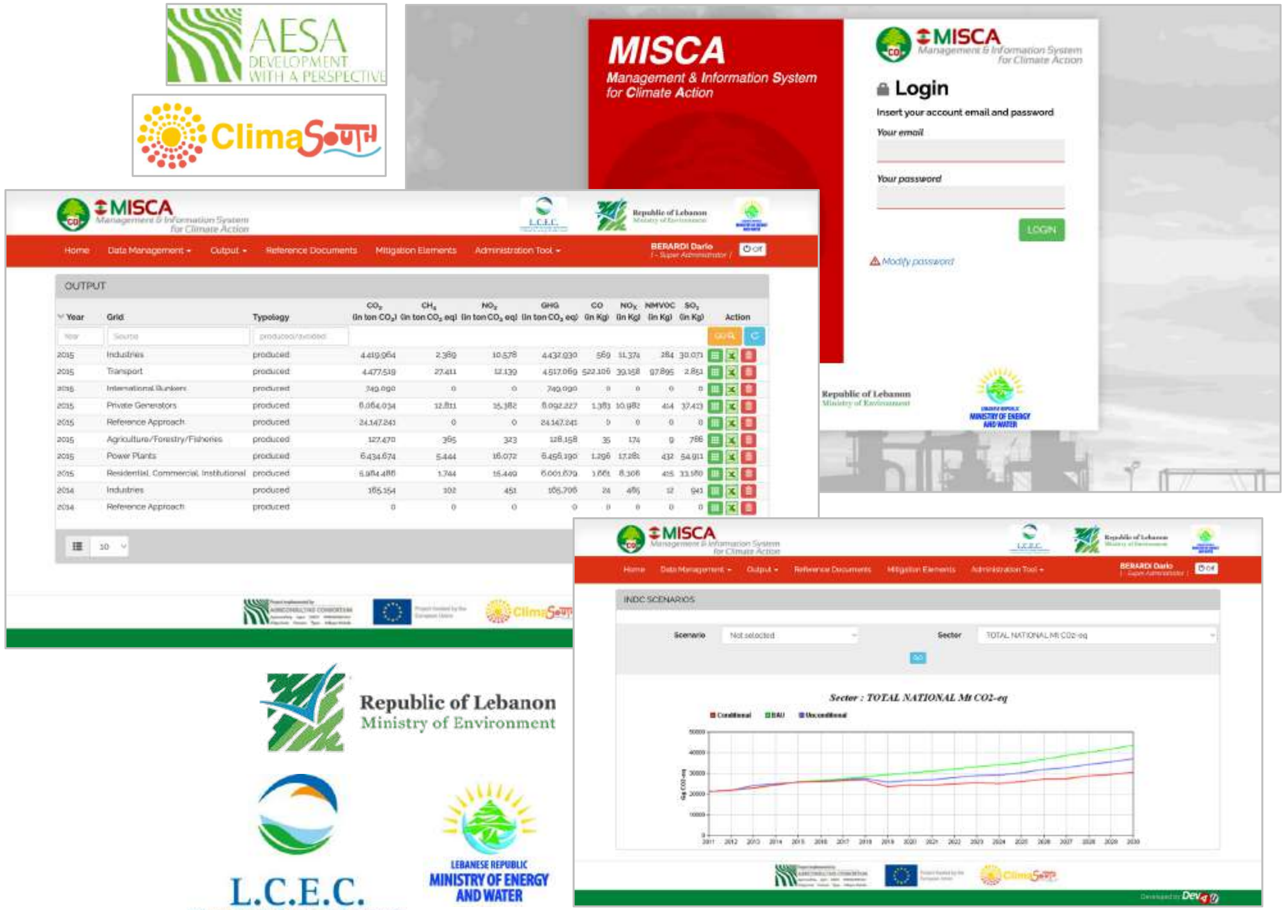
AESA DEVELOPMENT WITH A PERSPECTIVE
ClimaSouth
MISCA
Management & Information System for Climate Action
MISCA
Management & Information System for Climate Action
Login
LOGIN
Modify password
Home
Data Management
Output
Reference Documents
Mitigation Elements
Administration Tool
BERARDI Dario
/ - Super Administrator /
Off
L.C.E.C.
Republic of Lebanon
Ministry of Environment
INDC SCENARIOS
Sector : TOTAL NATIONAL Mt CO2-eq
Conditional
BAU
Unconditional
Gg CO2-eq
50000
40000
30000
20000
10000
0
2011
2012
2013
2014
2015
2016
2017
2018
2019
2020
2021
2022
2023
2024
2025
2026
2027
2028
2029
2030
Developed by Dev4U

Insert your account email and password

Your email

Your password

OUTPUT

Year	Grid	Typology	CO_2 (in ton CO_2)	CH_4 (in ton CO_2 eq)	NO_2 (in ton CO_2 eq)	GHG (in ton CO_2 eq)	CO (in Kg)	NO_X (in Kg)	NMVOC (in Kg)	SO_2 (in Kg)	Action
Year	Source	produced/avoided									
2015	Industries	produced	4.419.964	2.389	10.578	4.437.930	569	11.374	284	30.071	
2015	Transport	produced	4.477.519	27.411	12.139	4.517.069	522.106	39.158	97.895	2.851	
2015	International Bunkers	produced	749.090	0	0	749.090	0	0	0	0	
2015	Private Generators	produced	8.064.034	12.811	15.382	8.092.227	1.383	10.982	414	37.413	
2015	Reference Approach	produced	24.147.241	0	0	24.147.241	0	0	0	0	
2015	Agriculture/Forestry/Fisheries	produced	127.470	365	323	128.158	35	174	9	786	
2015	Power Plants	produced	6.434.674	5.444	16.072	6.456.190	1.296	17.281	432	54.911	
2015	Residential, Commercial, Institutional	produced	5.984.486	1.744	15.449	6.001.679	1.661	8.306	415	33.180	
2014	Industries	produced	165.154	102	451	165.706	24	486	12	941	
2014	Reference Approach	produced	0	0	0	0	0	0	0	0	

10

Scenario: Not selected

Sector: TOTAL NATIONAL Mt CO2-eq

Republic of Lebanon
Ministry of Environment

L.C.E.C.
Lebanese Center for Energy Conservation
المركز اللبناني لحفظ الطاقة

LEBANESE REPUBLIC
MINISTRY OF ENERGY AND WATER

MES AGRICULTURE

MES - Monitoring and Evaluation System

| **International** Activity

| 1. **2017-2018**
| 2. **2019-2020**

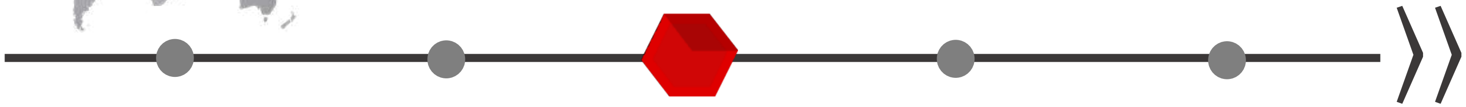

| MESECOPS (MES)

The project was commissioned to DEV4U by **RAAF (Regional Agency for Agriculture and Food)**. DEV4U has developed a Monitoring and Evalution System called MESECOPS.
The MESECOPS system helps to manage the lifecycle projects and programs of RAAF (helping in the management of “Calls for proposals“, “Calls for tenders“, “Results for Calls“, etc.).

| URL

https://mesecops.dev4u.it

| URL

http://mesecops.araa.org/araaextranet/

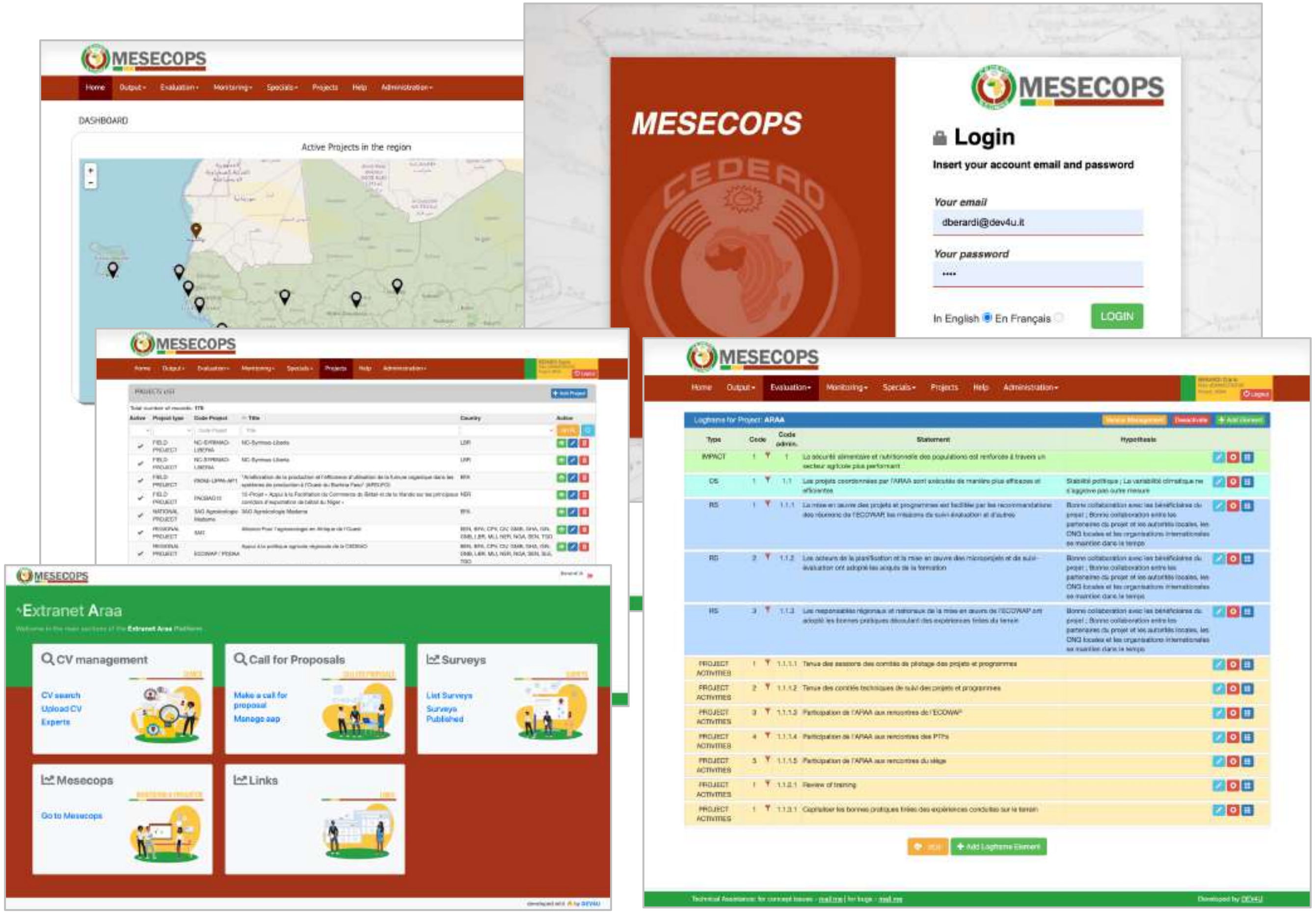

MESECOPS

Login

Insert your account email and password

Your email: dberardi@dev4u.it

Your password: ••••

In English ● En Français ○

MESECOPS
Home
Output
Evaluation
Monitoring
Specials
Projects
Help
Administration
DASHBOARD
Active Projects in the region
PROJECTS LIST
LOGIN
Extranet Araa
CV management
CV search
Upload CV
Experts
Call for Proposals
Make a call for proposal
Manage aap
Surveys
List Surveys
Surveys Published
Mesecops
Go to Mesecops
Links

European Commission

| **International** Activity

| From **January 2017**
| To **June 2017**

| DUNKERQUE
Logframe Management Portal

The purpose of the project is to provide methodological and analytical support to the European Commissions Directorate-General for International cooperation and Development (DG DEVCO) Unit 04 - Results, evaluation and business processes in its efforts to improve quality and accountability of external assistance. The team is also in charge of steering the development of monitoring, evaluation and results features of the new internal corporate IT system – OPSYS.

Modules: Logframe, Documentation, Administration Tool, Dashboard, Project status.

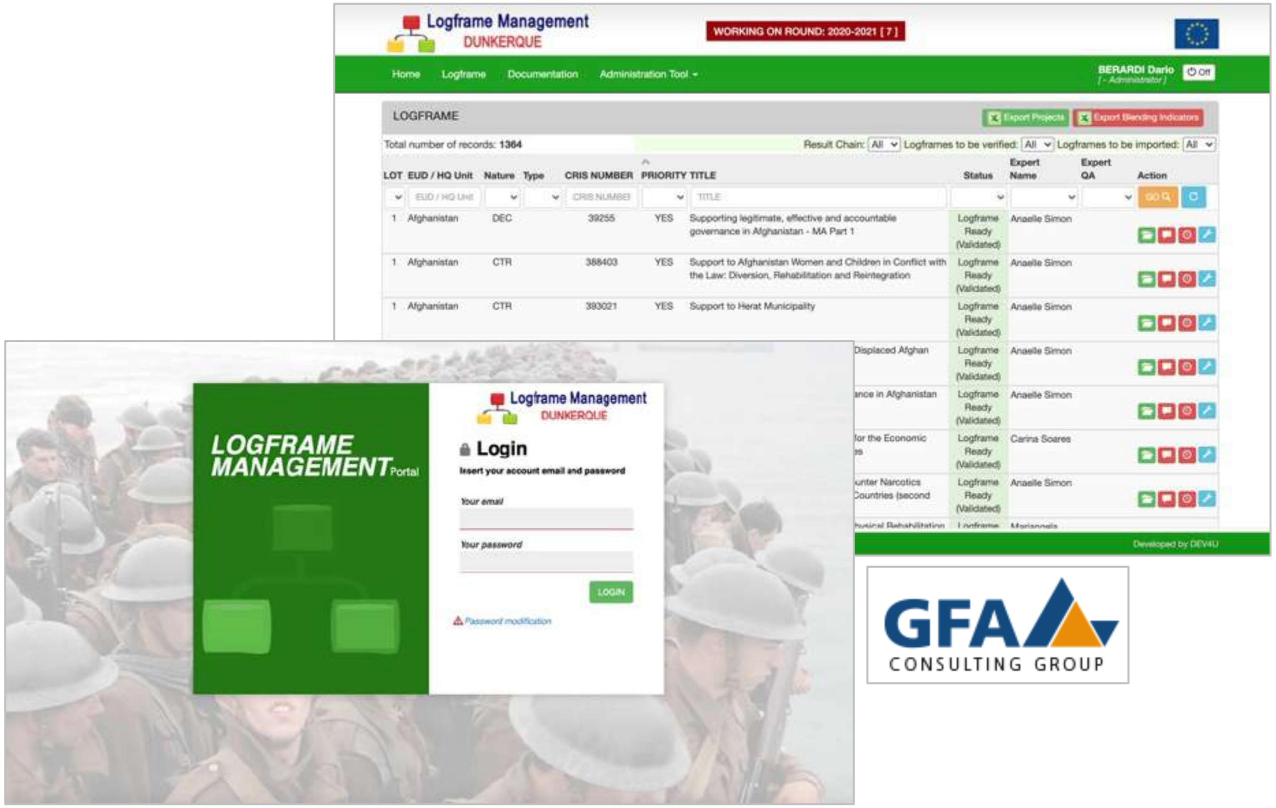
Logframe Management
DUNKERQUE
WORKING ON ROUND: 2020-2021 [7]
Home
Logframe
Documentation
Administration Tool ▾
BERARDI Dario
[- Administrator]
Off
LOGFRAME
Export Projects
Export Blending Indicators
GO
Developed by DEV4U
LOGFRAME MANAGEMENT Portal
Logframe Management
DUNKERQUE
Login
Your email
Your password
LOGIN
Password modification

Total number of records: **1364**

Result Chain: All ▾ Logframes to be verified: All ▾ Logframes to be imported: All ▾

LOT	EUD / HQ Unit	Nature	Type	CRIS NUMBER	PRIORITY	TITLE	Status	Expert Name	Expert QA	Action
1	Afghanistan	DEC		39255	YES	Supporting legitimate, effective and accountable governance in Afghanistan - MA Part 1	Logframe Ready (Validated)	Anaelle Simon		
1	Afghanistan	CTR		388403	YES	Support to Afghanistan Women and Children in Conflict with the Law: Diversion, Rehabilitation and Reintegration	Logframe Ready (Validated)	Anaelle Simon		
1	Afghanistan	CTR		393021	YES	Support to Herat Municipality	Logframe Ready (Validated)	Anaelle Simon		
						Displaced Afghan	Logframe Ready (Validated)	Anaelle Simon		
						ance in Afghanistan	Logframe Ready (Validated)	Anaelle Simon		
						for the Economic es	Logframe Ready (Validated)	Carina Soares		
						unter Narcotics Countries (second	Logframe Ready (Validated)	Anaelle Simon		

GFA CONSULTING GROUP

| URL
http://dunkerque.dev4u.it/

MES - Monitoring and Evaluation System

Projet de Lutte contre les Mouches des Fruits | Fruit Flies Control Project
SYSSE

| **International** Activity

| 1. From **April 2016**
| 2. To **September 2016**
| 3. **February 2017**

| SYSSE project (MES)
Fruit Flies Control Project

Design, Development, implementation and maintenance of the **Regional Project Monitoring and Evaluation System** (project office in Bamako - Mali).

Modules: Dashboard, Evaluation, Monitoring, Output indicators, Documents/Notes, Output (Procurement, Actions planning, Action Overview, IOV indicators, Financial Overview), Administration Tool.

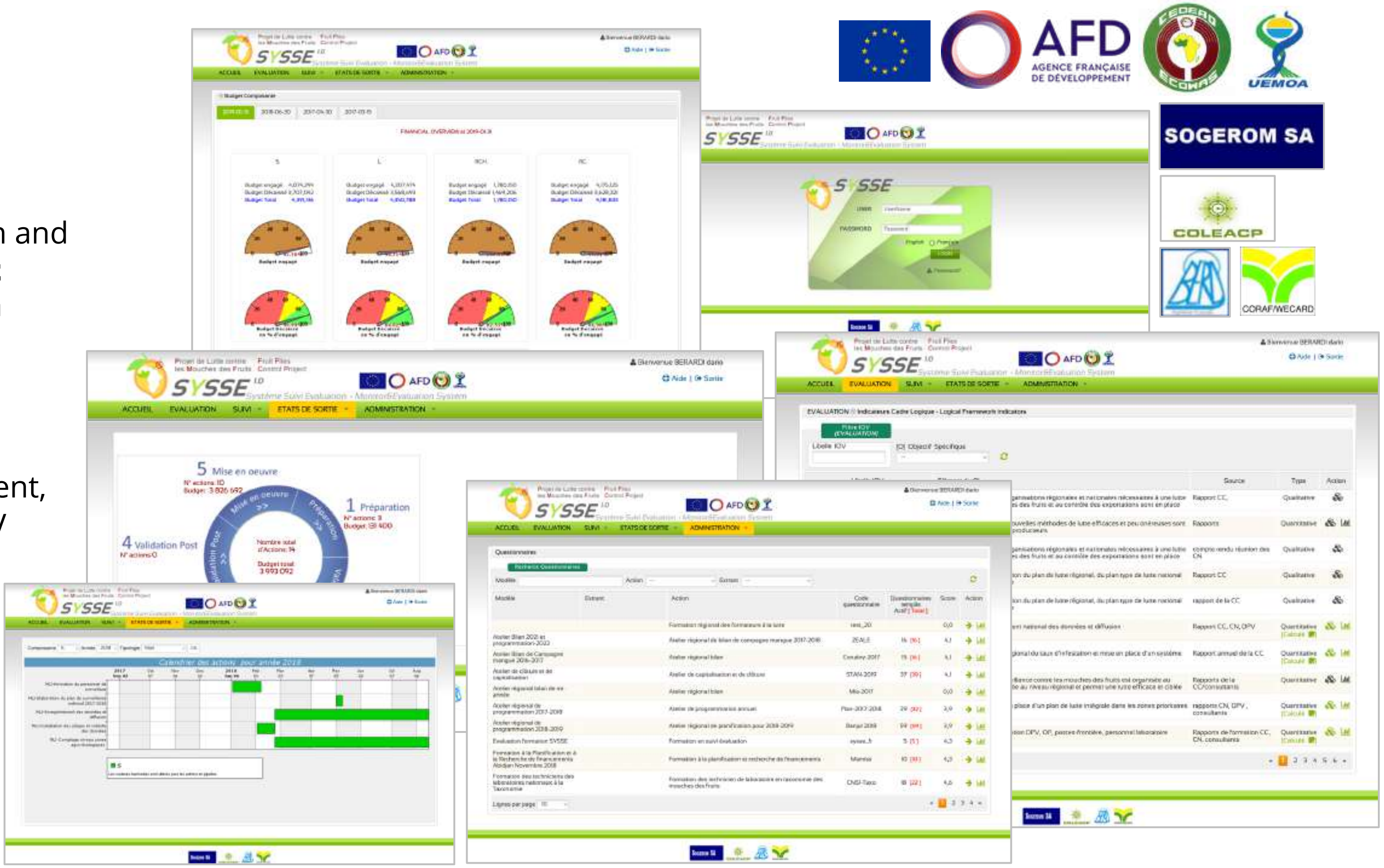

| **URL**

http://plmf.dev4u.it/

| 3. **web development**

Activity Report | until **2023**

THEMES & PROJECTS ⟩⟩

Order-entry

DIRECT SELLING

MIS - Management Information System

crafting the bit

| **International** Activity

| From **May 2018**
| To **Present**

| ORDER ENTRY
MANAGEMENT SYSTEM

Design and construction **ORDER ENTRY MANAGEMENT SYSTEM**, a management system focused on placing orders for a commercial company.

Modules: **Orders** (***pending & close***), **Events**, **Finance** (***Cash flow, Debts, Credits, Direct payments***), **Registry** (***Distributors, Members, Customers, Web Customers***), **Contracts** (***Closure, Transfer, Expire, Union***), **Mktg & Com** (***Cards, Letters, Contest, Gifts, Special offers, Winners, Check list***), **Reports** (***Sales, web orders, production, cash flow***), **Admin** (***user, groups, rules***).

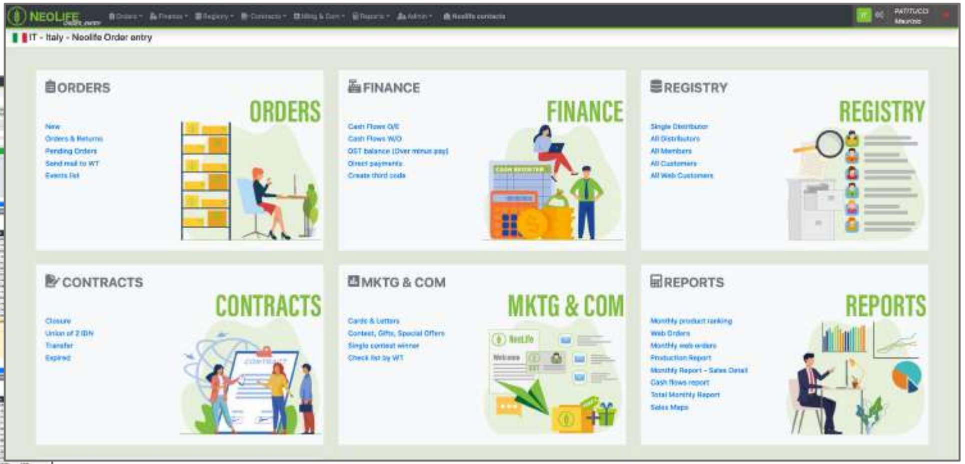
NEOLIFE Order entry
Orders
Finance
Registry
Contracts
Mktg & Com
Reports
Admin
Neolife contacts
PATITUCCI Maurizio

IT - Italy - Neolife Order entry

ORDERS

- New
- Orders & Returns
- Pending Orders
- Send mail to WT
- Events list

FINANCE

- Cash Flows O/E
- Cash Flows W/O
- OST balance (Over minus pay)
- Direct payments
- Create third code

REGISTRY

- Single Distributor
- All Distributors
- All Members
- All Customers
- All Web Customers

CONTRACTS

- Closure
- Union of 2 IDN
- Transfer
- Expired

MKTG & COM

- Cards & Letters
- Contest, Gifts, Special Offers
- Single contest winner
- Check list by WT

REPORTS

- Monthly product ranking
- Web Orders
- Monthly web orders
- Production Report
- Monthly Report – Sales Detail
- Cash flows report
- Total Monthly Report
- Sales Maps

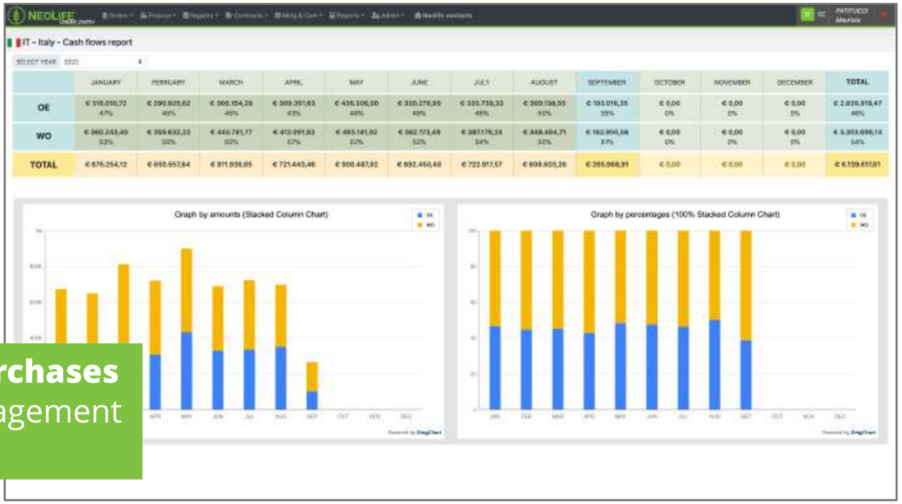
NEOLIFE Order entry
PATITUCCI Maurizio
Graph by amounts (Stacked Column Chart)
Graph by percentages (100% Stacked Column Chart)
OE
WO

IT - Italy - Cash flows report

SELECT YEAR 2022

More than **8,800,000 euros of purchases per year** pass through these management information system

| URL

https://orderentry.dev4u.it/

E-commerce DIRECT SELLING

B2B e-commerce platform

NEOLIFE®

| **International** Activity

| From **January 2018**
| To **Present**

| B2B WEBORDER SYSTEM

Online B2B shop with restricted access to resellers in the **Neolife sales network**.

The web system keeps track of the hierarchy of **sellers**, their **sales,** their **price list,** and the **scores** for each sale.

More than **4,000,000 euros of credit card purchases per year** pass through these online stores.

| URL

https://www.neolifeshop.it (Italy - IT) 🇮🇹
https://www.neolifeshop.ro (Romania - RO) 🇷🇴
https://www.neolifeshop.hu (Hungary - HU) 🇭🇺
https://www.neolifeshop.si (Slovenia - SI) 🇸🇮
https://www.neolifeshop.hr (Croatia - HR) 🇭🇷
https://www.neolifeshop.ba (Bosnia Herzegovina - BA) 🇧🇦

gateway

IT	Sella
HU	simplepay by otp Mobil
RO	BRD GROUPE SOCIETE GENERALE
SI	bankart
HR/BA	CorvusPay by CARD | IBAN | WALLET

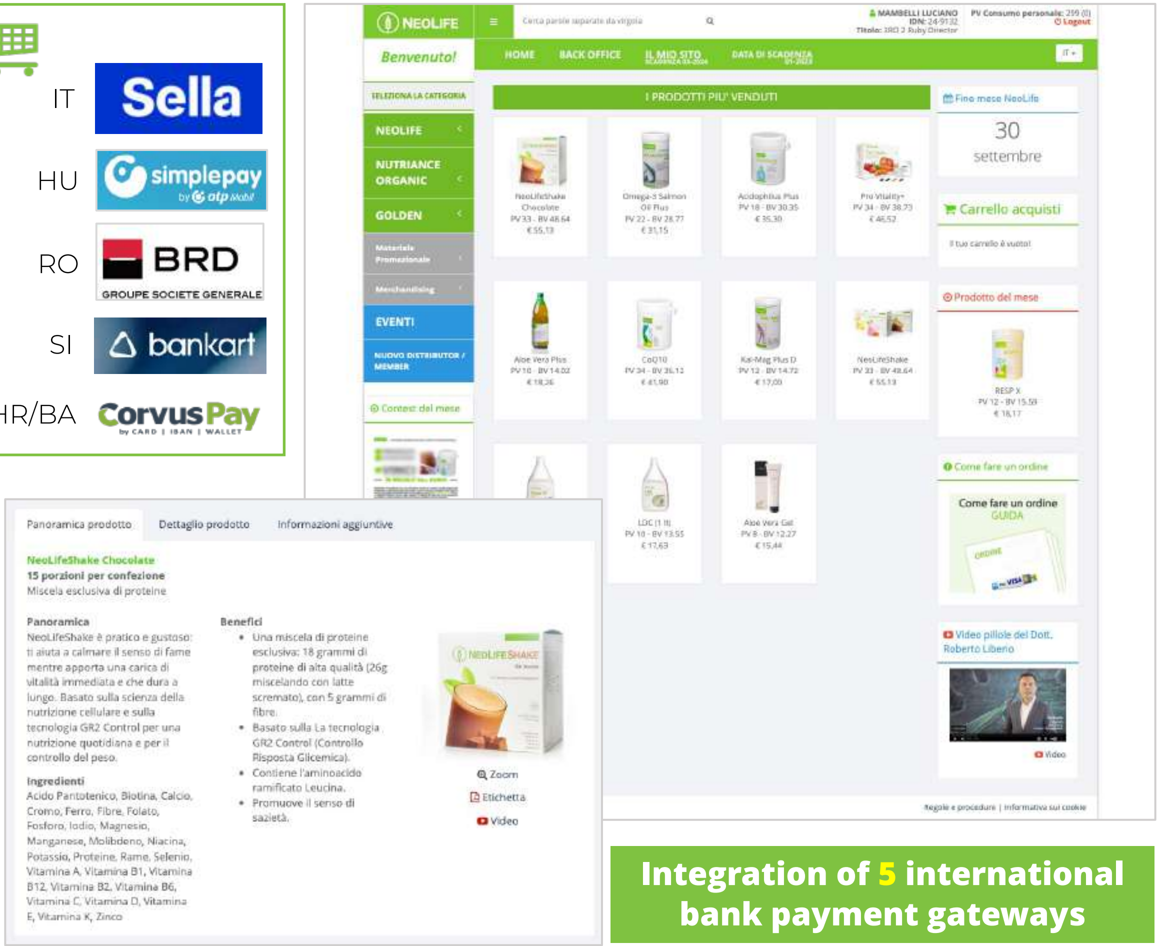
NEOLIFE
Cerca parole separate da virgola
MAMBELLI LUCIANO
IDN: 24-9132
Titolo: 3RD 2 Ruby Director
PV Consumo personale: 259 (0)
Logout
Benvenuto!
HOME
BACK OFFICE
IL MIO SITO
DATA DI SCADENZA
IT
SELEZIONA LA CATEGORIA
NEOLIFE
NUTRIANCE ORGANIC
GOLDEN
Materiale Promozionale
Merchandising
EVENTI
NUOVO DISTRIBUTOR / MEMBER
Contest del mese
I PRODOTTI PIU' VENDUTI
NeoLifeShake Chocolate PV 33 - BV 48.64 € 55,13
Omega-3 Salmon Oil Plus PV 22 - BV 28.77 € 31,15
Acidophilus Plus PV 18 - BV 30.35 € 35,30
Pro Vitality+ PV 34 - BV 38.73 € 46,52
Aloe Vera Plus PV 10 - BV 14.02 € 18,26
CoQ10 PV 34 - BV 36.13 € 41,90
Kal-Mag Plus D PV 12 - BV 14.72 € 17,00
NeoLifeShake PV 33 - BV 48.64 € 55,13
LDC (1 lt) PV 10 - BV 13.55 € 17,63
Aloe Vera Gel PV 8 - BV 12.27 € 15,44
Fine mese NeoLife
30 settembre
Carrello acquisti
Il tuo carrello è vuoto!
Prodotto del mese
RESP X PV 12 - BV 15.59 € 18,17
Come fare un ordine
Come fare un ordine GUIDA
Video pillole del Dott. Roberto Liberio
Video
Regole e procedure | Informativa sui cookie
Panoramica prodotto
Dettaglio prodotto
Informazioni aggiuntive
Zoom
Etichetta
Video

NeoLifeShake Chocolate
15 porzioni per confezione
Miscela esclusiva di proteine

Panoramica
NeoLifeShake è pratico e gustoso: ti aiuta a calmare il senso di fame mentre apporta una carica di vitalità immediata e che dura a lungo. Basato sulla scienza della nutrizione cellulare e sulla tecnologia GR2 Control per una nutrizione quotidiana e per il controllo del peso.

Ingredienti
Acido Pantotenico, Biotina, Calcio, Cromo, Ferro, Fibre, Folato, Fosforo, Iodio, Magnesio, Manganese, Molibdeno, Niacina, Potassio, Proteine, Rame, Selenio, Vitamina A, Vitamina B1, Vitamina B12, Vitamina B2, Vitamina B6, Vitamina C, Vitamina D, Vitamina E, Vitamina K, Zinco

Benefici
- Una miscela di proteine esclusiva: 18 grammi di proteine di alta qualità (26g miscelando con latte scremato), con 5 grammi di fibre.
- Basato sulla La tecnologia GR2 Control (Controllo Risposta Glicemica).
- Contiene l'aminoacido ramificato Leucina.
- Promuove il senso di sazietà.

Integration of 5 international bank payment gateways

E-commerce DIRECT SELLING

B2C e-commerce platform

NEOLIFE®

| **International** Activity

| From **January 2018**
| To **Present**

B2C E-COMMERCE
BY PERSONALIZED SITE

Each **reseller** of the **Neolife sales network** can open his **own Personalized Site** from which to resell ***Neolife products*** to the ***end customer***.

The activation of each Personalized Site is automated, and is triggered after booking on the **B2B WEBORDER SYSTEM**.

With this innovation, **each retailer can have a B2C e-commerce site, paying a small annual fee** (***without thinking about Warehouse Logistics, the banking gateway, etc.***).

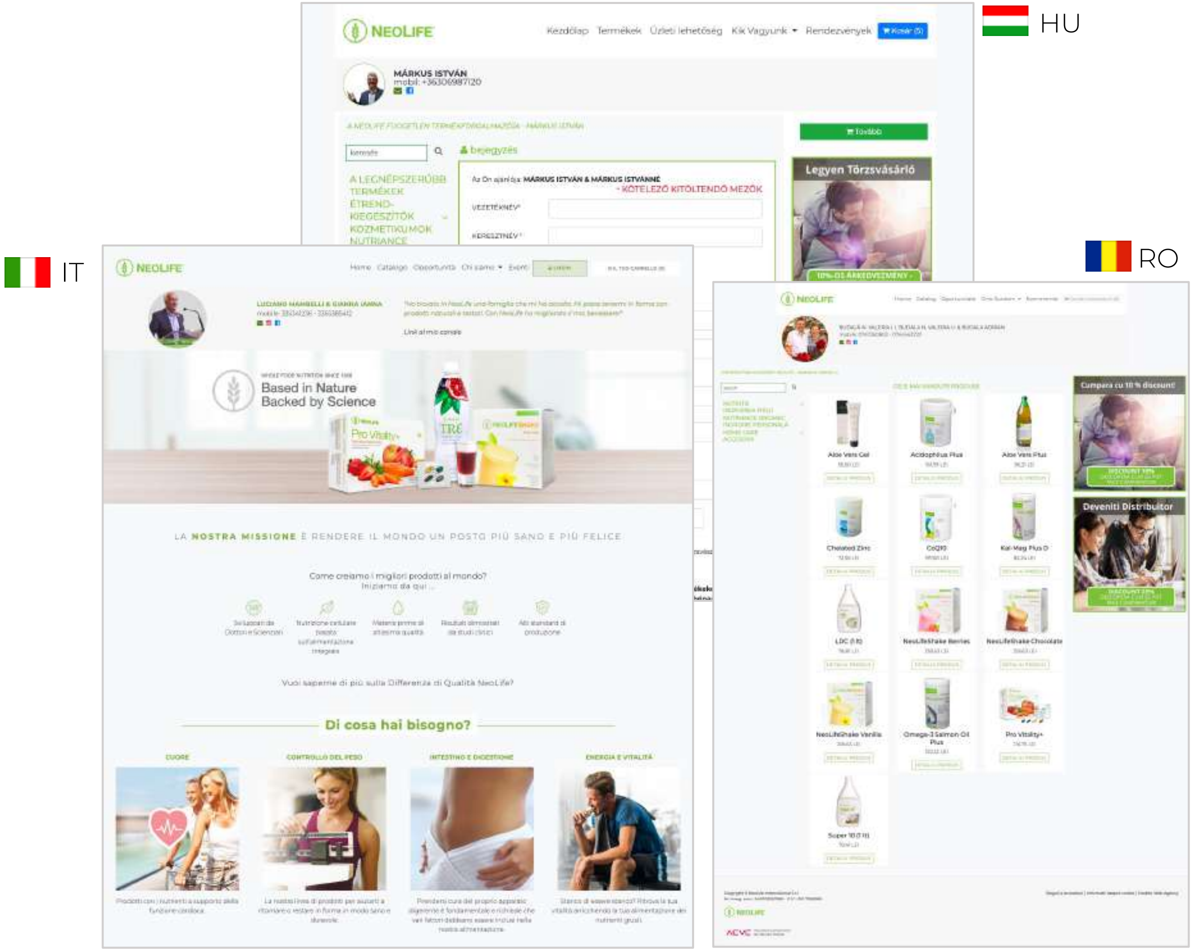

NEOLIFE
Kezdőlap Termékek Üzleti lehetőség Kik Vagyunk Rendezvények Kosár (0)
MÁRKUS ISTVÁN
mobil: +36306987120
bejegyzés
A LEGNÉPSZERŰBB TERMÉKEK
ÉTREND-KIEGÉSZÍTŐK
KOZMETIKUMOK
NUTRIANCE
Az Ön ajánlója: MÁRKUS ISTVÁN & MÁRKUS ISTVÁNNÉ
* KÖTELEZŐ KITÖLTENDŐ MEZŐK
VEZETÉKNÉV*
KERESZTNÉV*
Tovább
Legyen Törzsvásárló
10%-OS ÁRKEDVEZMÉNY

NEOLIFE
Home Catalogo Opportunità Chi siamo Eventi
LUCIANO MAMBELLI & GIANNA IANNA
Link al mio canale
Based in Nature
Backed by Science
LA **NOSTRA MISSIONE** È RENDERE IL MONDO UN POSTO PIÙ SANO E PIÙ FELICE
Come creiamo i migliori prodotti al mondo?
Iniziamo da qui ...
Vuoi saperne di più sulla Differenza di Qualità NeoLife?
Di cosa hai bisogno?
CUORE
CONTROLLO DEL PESO
INTESTINO E DIGESTIONE
ENERGIA E VITALITÀ

NEOLIFE
Aloe Vera Gel
Acidophilus Plus
Aloe Vera Plus
Chelated Zinc
CoQ10
Kal-Mag Plus D
LDC
NeoLifeShake Berries
NeoLifeShake Chocolate
NeoLifeShake Vanilla
Omega-3 Salmon Oil Plus
Pro Vitality+
Super 10
Cumpara cu 10 % discount
Deveniti Distribuitor

URL

(i.e.) https://www.neolifeshop.it/lucianomambelli/

Corporate site DIRECT SELLING

Corporate portal or Enterprise Portal

NEOLIFE

| **International** Activity

| From **January 2018**
| To **Present**

| **CORPORATE** WEBSITE

Design and implementation of the Neolife Corporate site for the following countries: **Italy, Romania, Hungary, Slovenia, Croatia, Bosnia Herzegovina**, and then a single portal for **Austria, Germany, Spain, Central Europe, Switzerland**.

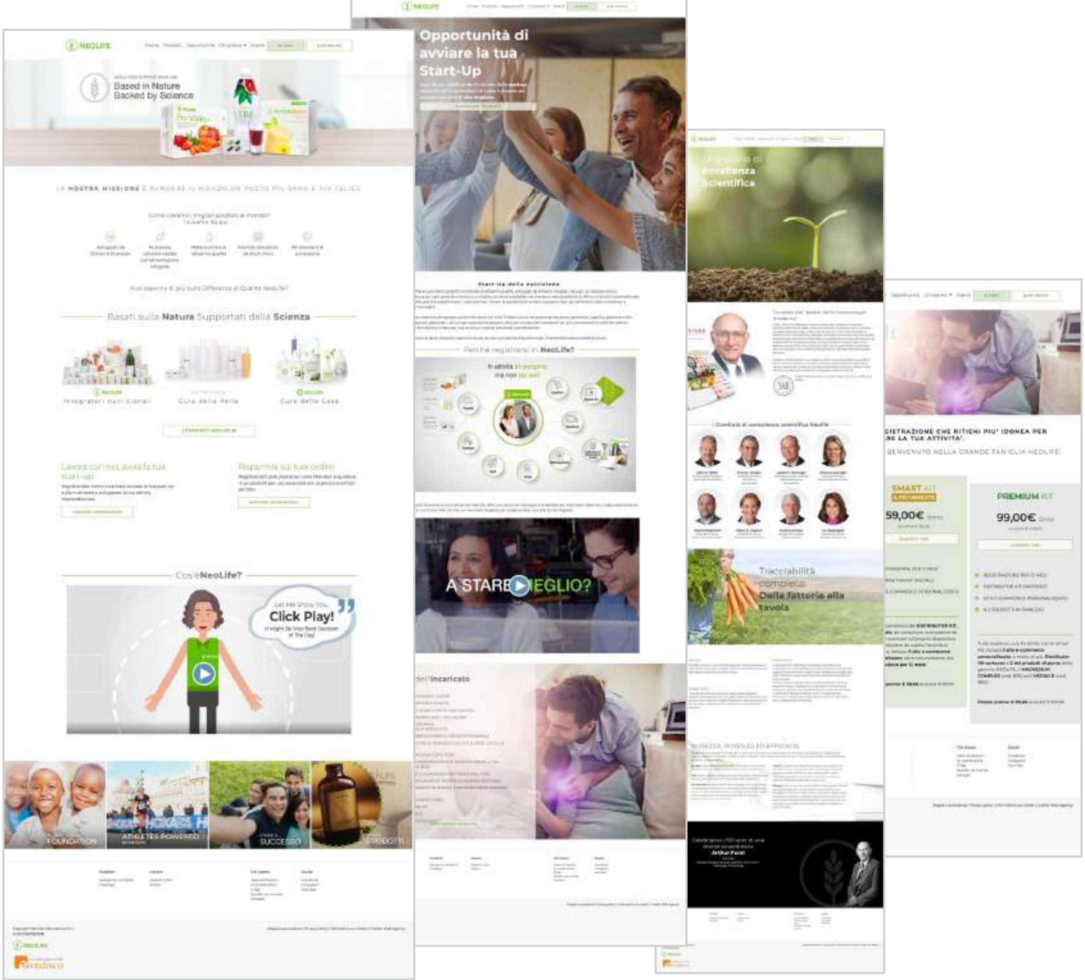
Based in Nature
Backed by Science
Opportunità di avviare la tua Start-Up
Eccellenza Scientifica
A STARE MEGLIO?
Click Play!
Tracciabilità completa Dalla fattoria alla tavola
SMART KIT
59,00€
PREMIUM KIT
99,00€

| URL

https://www.neolifeshop.it (Italy - IT)
https://www.neolifeshop.ro (Romania - RO)
https://www.neolifeshop.hu (Hungary - HU)
https://www.neolifeshop.si (Slovenia - SI)
https://www.neolifeshop.hr (Croatia - HR)
https://www.neolifeshop.ba (Bosnia Herzegovina - BA)
https://www.neolifeshop.eu (AT, DE, ES, CE, CH)

Meal Soft

FOOD
ANALYSIS, STATISTICS
& FOOD EDUCATION

Creation and management of menu compositions, recipes and meal plans

| **National** Activity

| From **September 2023**
| To **Present**

| MEALSOFT – recipes, menu compositions, meal plans

The "**CREA Food and Nutrition**" Research Center conducts multidisciplinary research, training, and dissemination activities on food, their quality, and their role in maintaining health and preventing the risk of diet-related diseases.

CREA has commissioned **DEV4U** to develop ***software for the creation and management of menu compositions*** (first course, second course, side dishes, etc.), ***recipes*** (composition and ingredients), ***and meal plans for school canteens, public hospitals, etc.***

Modules: Recipe Management, Project Management, Client Management, Frequency Management (Daily, Weekly, Monthly), Meal Management (Breakfast, Lunch, Dinner).

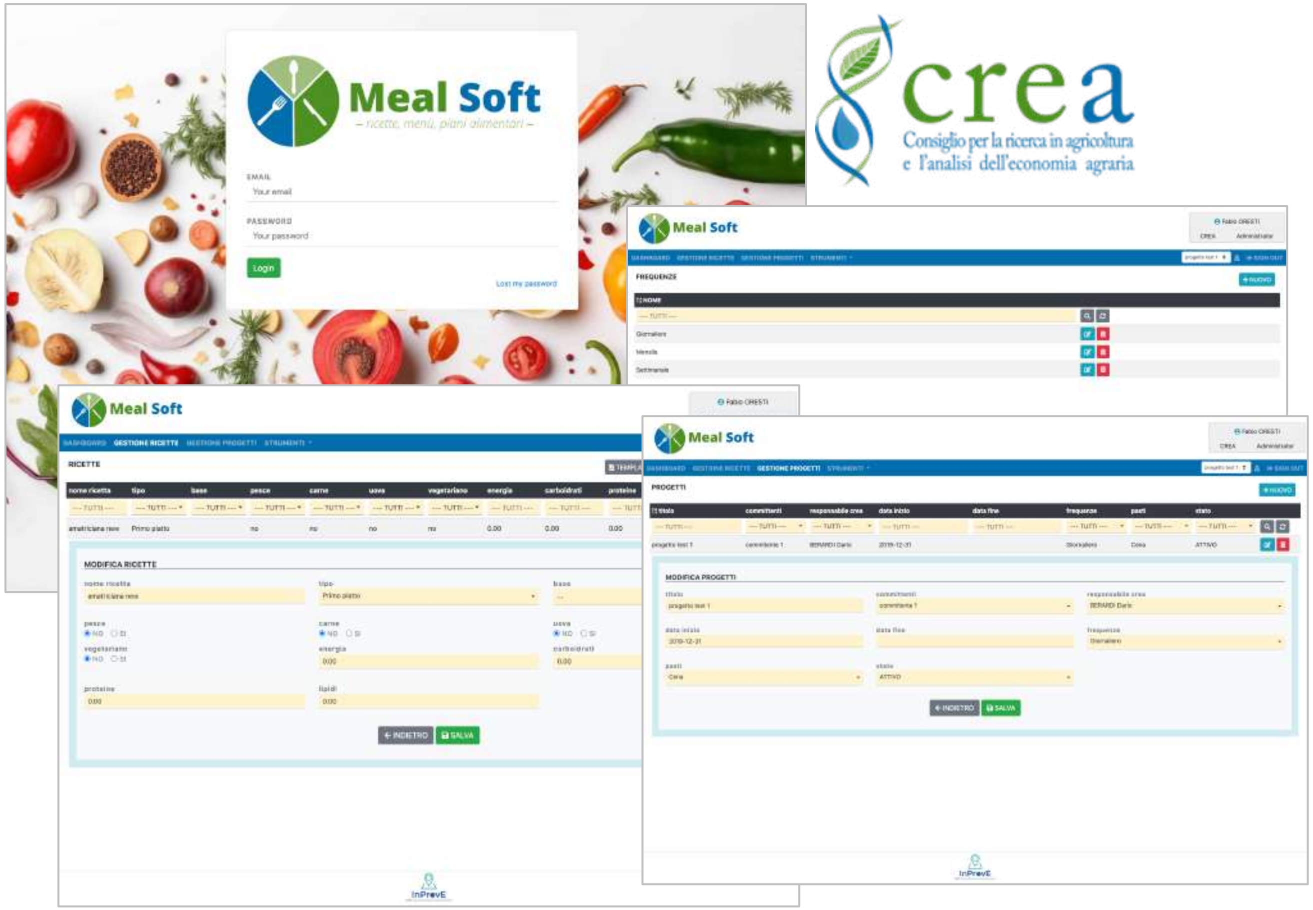

Meal Soft
– ricette, menù, piani alimentari –

EMAIL
Your email
PASSWORD
Your password
Login
Lost my password

crea
Consiglio per la ricerca in agricoltura e l'analisi dell'economia agraria

RICETTE

nome ricetta	tipo	base	pesce	carne	uova	vegetariano	energia	carboidrati	proteine
amatriciana rene	Primo piatto		no	no	no	no	0.00	0.00	0.00

MODIFICA RICETTE

nome ricetta: amatriciana rene
tipo: Primo piatto
pesce: ● NO ○ SI
carne: ● NO ○ SI
uova: ● NO ○ SI
vegetariano: ● NO ○ SI
energia: 0.00
carboidrati: 0.00
proteine: 0.00
lipidi: 0.00

PROGETTI

titolo	committenti	responsabile crea	data inizio	data fine	frequenze	pasti	stato
progetto test 1	committente 1	BERARDI Dario	2019-12-31		Giornaliero	Cena	ATTIVO

MODIFICA PROGETTI

titolo: progetto test 1
committenti: committente 1
responsabile crea: BERARDI Dario
data inizio: 2019-12-31
data fine:
frequenza: Giornaliero
pasti: Cena
stato: ATTIVO

| URL

https://mealsoft.dev4u.eu/

PDP

GREEN MAINTENANCE, AGRONOMY, BUILDING

MIS - Management Information System

| **National** Activity

| From **February 2023**
| To **Present**

| PDP – MIS

The Italian company PDP Srl has commissioned the development of an **Management Information System for public green area, tenders, and technical staff**. The System comprises of a BackOffice administrative panel that oversees ***technical interventions, clients, contracts, employee databases, inventory of equipment and company vehicles, corporate deadlines, and a document archive***. Additionally, the web software is integrated with an **APP (available on iOS and Android)** installed on the Team Leaders' smartphones, which allows access to intervention data and the recording of site information.

Modules: Interventions Planning, Clients, Contracts, Employees, Employee Deadlines Reports, Employee Contract Information Reports, Employee Certificates/Documents Reports, Equipment, Fire Extinguisher Deadlines Reports, Vehicles, Vehicle Deadlines Reports, Company Documents, Document Deadlines, Monthly and Total Schedule.

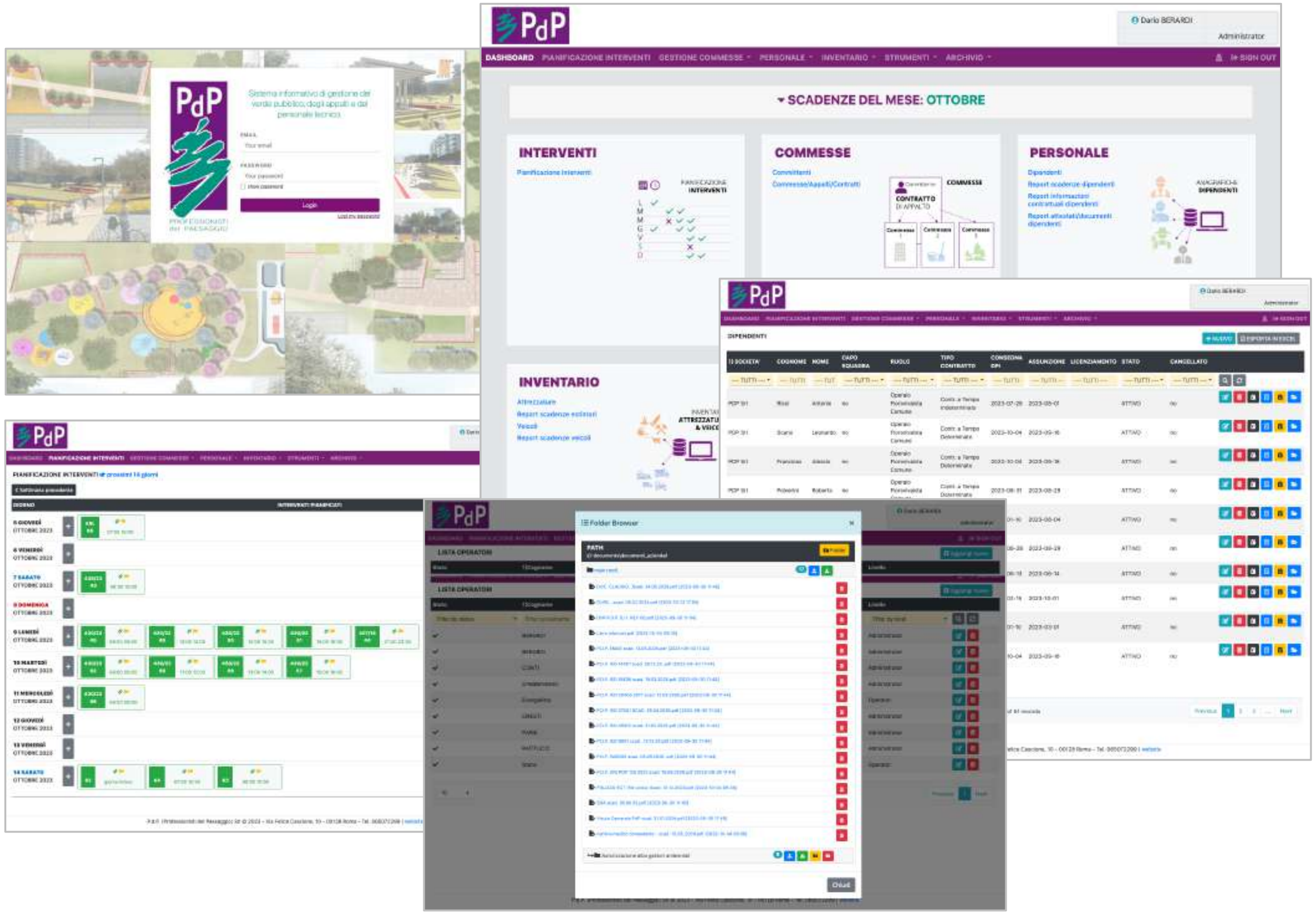
PdP
DASHBOARD
PIANIFICAZIONE INTERVENTI
GESTIONE COMMESSE
PERSONALE
INVENTARIO
STRUMENTI
ARCHIVIO
SCADENZE DEL MESE: OTTOBRE
INTERVENTI
COMMESSE
PERSONALE
INVENTARIO
Login
Folder Browser

| URL

https://pdp.dev4u.eu/

Studio La Sala

LABOR CONSULTING

Corporate website and specific landing pages

Studio
LA SALA
Consulenza del Lavoro

| **National** Activity

| From **May 2023**
| To **July 2023**

| **STUDIO LA SALA** – Corporate website and specific landing pages

La **Sala Labor Consulting Studio** has commissioned **DEV4U** for the installation of ***Wordpress***, the customization of a **graphic theme** in line with the **designed Corporate Identity**, and the **design of specific landing pages for each service offered** by the studio. The purpose of the landing pages was to generate contact requests from potential clients of the studio.

Activities: Company website, landing pages for individual studio services, contact forms for various studio activities, initial site SEO, email inbox management.

| **URL**

https://www.cdlstudiolasala.it/

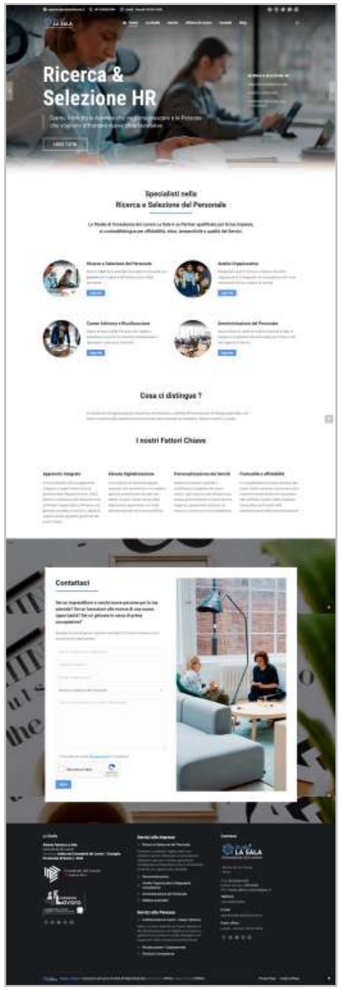
Ricerca &
Selezione HR
Contattaci

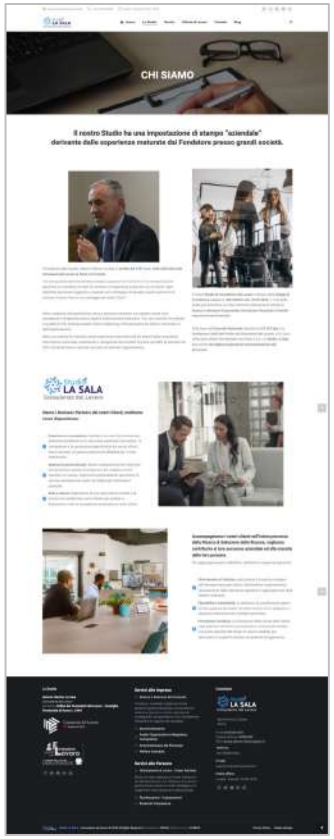

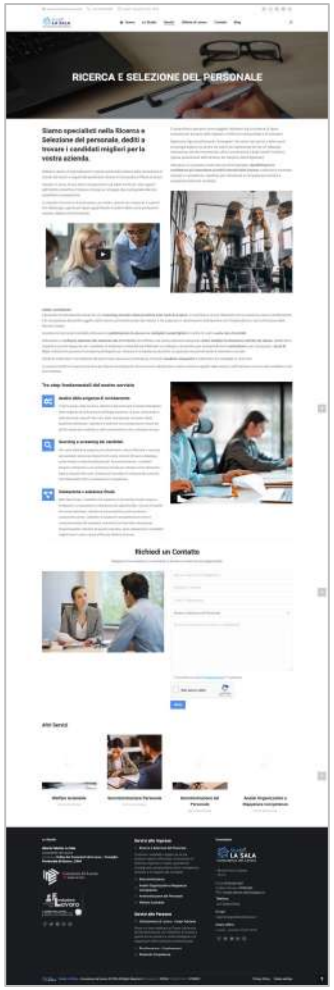
RICERCA E SELEZIONE DEL PERSONALE

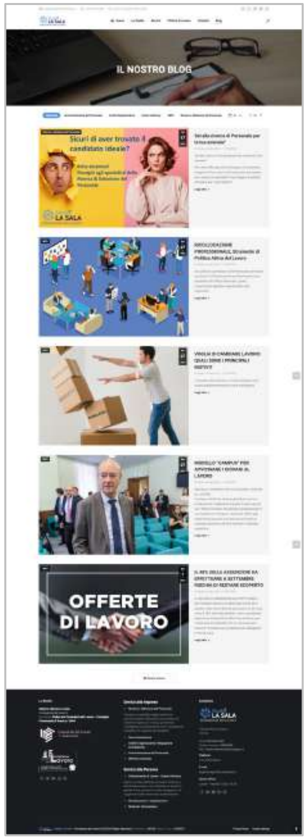
IL NOSTRO BLOG
OFFERTE
DI LAVORO

Acquario Romano

CORPORATE
& CULTURE

Space reservation requests management for events

| **National** Activity

| From **March 2023**
| To **June 2023**

Project partners

| ACQUARIO ROMANO

Space reservation requests management for events

The company "**Acquario Romano Srl**" manages the maintenance of the historic building of the **Roman Aquarium** and the hospitality services of the **Casa dell'Architettura**, as well as the cultural and educational activities promoted and organized by the Order of Architects of Rome and the province.

Acquario Romano owns several exhibition spaces and has requested **DEV4U** to develop a web-based software for managing space reservation requests for events.

Modules: Public booking form (fillable by potential customer), Reservation Request Management, Quotation Management, Management of space and service price lists, Customer and Company Database Management.

| URL

https://acquarioromano.dev4u.eu/

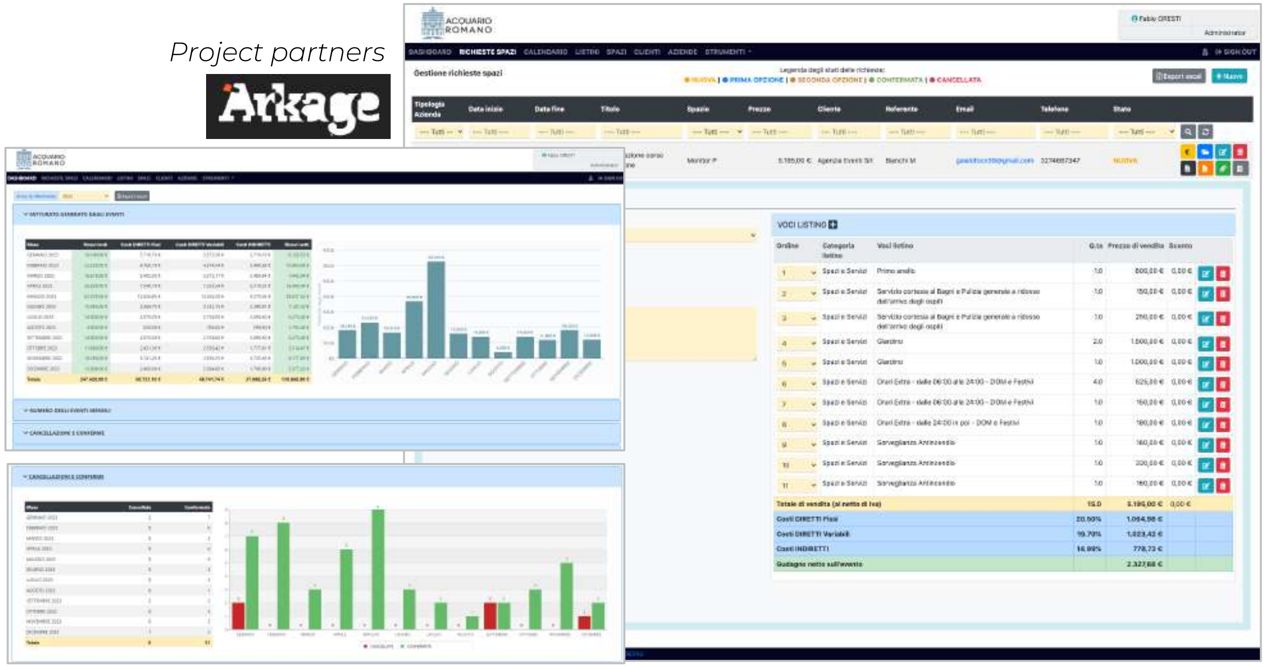
ACQUARIO ROMANO
DASHBOARD
RICHIESTE SPAZI
CALENDARIO
LISTINI
SPAZI
CLIENTI
AZIENDE
STRUMENTI
Gestione richieste spazi
VOCI LISTINO

CarMa Global Solutions

B2C & B2B web platform

FINANCIAL

| **National** Activity

| From **February 2023**
| To **May 2023**

| CARMA GLOBAL SOLUTIONS – B2C & B2B web platform

Carma Global Solutions is an Italian company that specializes in safeguarding personal financial and real estate assets, business succession planning, integrated healthcare assistance, and legal and tax consultancy. **Carma Global Solutions** has commissioned the development of a **Website** to promote its services and advertise in-person events useful for service sales. Carma Global Solutions' clients can access exclusive content through their login in an **authorized area**. **DEV4U** has designed both the public section and the **BackOffice** administrative panel to manage all website content.

Modules: Public Website, Reserved Client Area, BackOffice Web Panel for managing the contents of the public site, the internal area, and the company newsletter.

| URL

https://carmaglobalsolutions.dev4u.eu/

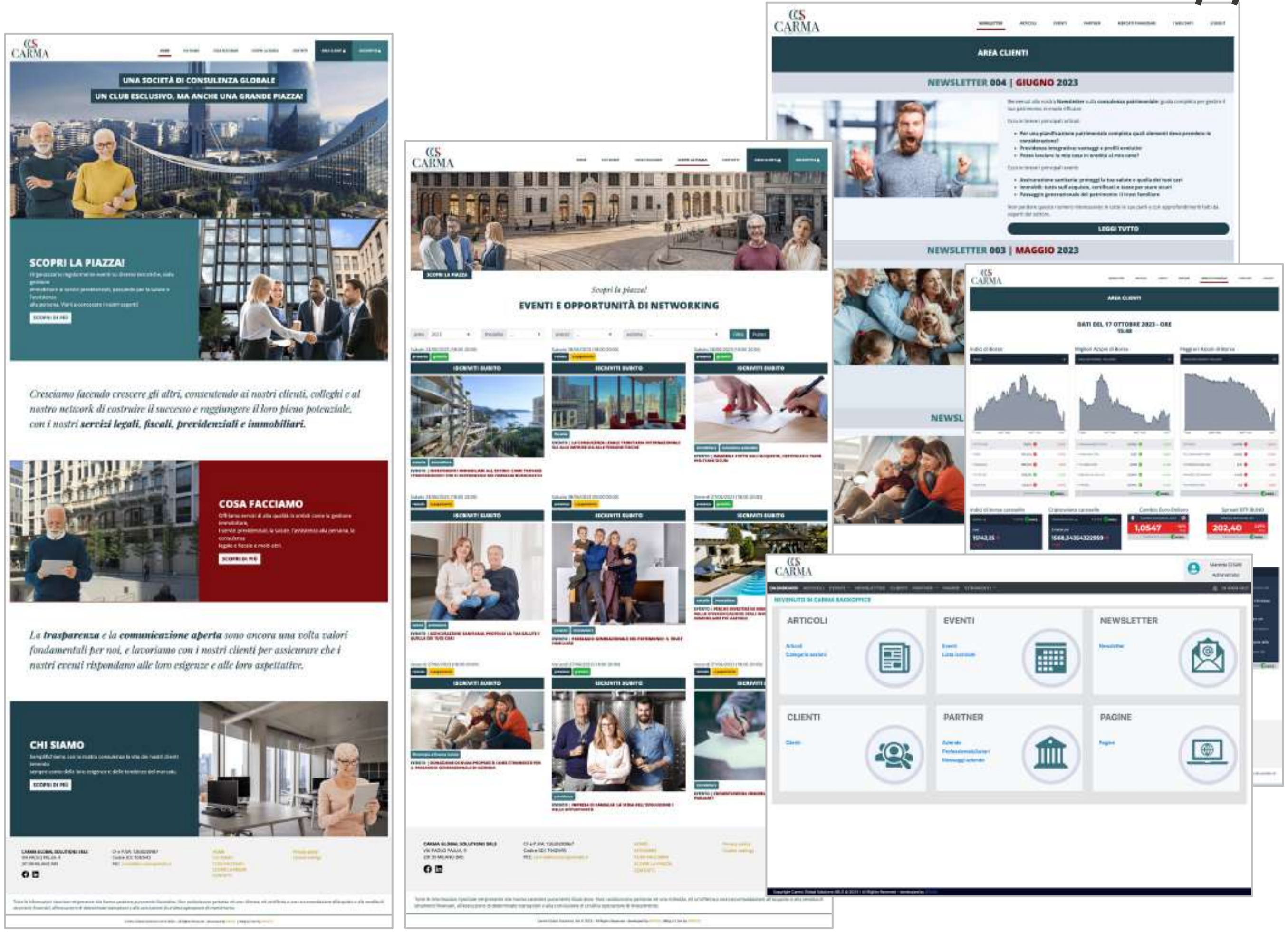
UNA SOCIETÀ DI CONSULENZA GLOBALE
UN CLUB ESCLUSIVO, MA ANCHE UNA GRANDE PIAZZA!
SCOPRI LA PIAZZA!
COSA FACCIAMO
CHI SIAMO
EVENTI E OPPORTUNITÀ DI NETWORKING
AREA CLIENTI
NEWSLETTER 004 | GIUGNO 2023
NEWSLETTER 003 | MAGGIO 2023
ARTICOLI
EVENTI
NEWSLETTER
CLIENTI
PARTNER
PAGINE

*Cresciamo facendo crescere gli altri, consentendo ai nostri clienti, colleghi e al nostro network di costruire il successo e raggiungere il loro pieno potenziale, con i nostri **servizi legali, fiscali, previdenziali e immobiliari.***

*La **trasparenza** e la **comunicazione aperta** sono ancora una volta valori fondamentali per noi, e lavoriamo con i nostri clienti per assicurare che i nostri eventi rispondano alle loro esigenze e alle loro aspettative.*

E-commerce

PRE-ORDERS booking platform

| **National** Activity

| From **April 2022**
| To **September 2022**

| PLEDGE MANAGER

Online B2C shop for booking **PRE-ORDERS** relating to **Board Games** (pre-financed with ***Crowdfunding*** through the **KickStarter.com** portal).

The shop offers **discounts** and **different prices** based on the **type of customer**. The shop is connected with a **Backoffice panel**.

PledgeManager Modules: **Preorders and Receipts, Customers, Surveys, Projects and Products, Shipments, Reports, Public Page Management, Banner, Admin (Users, Groups).**

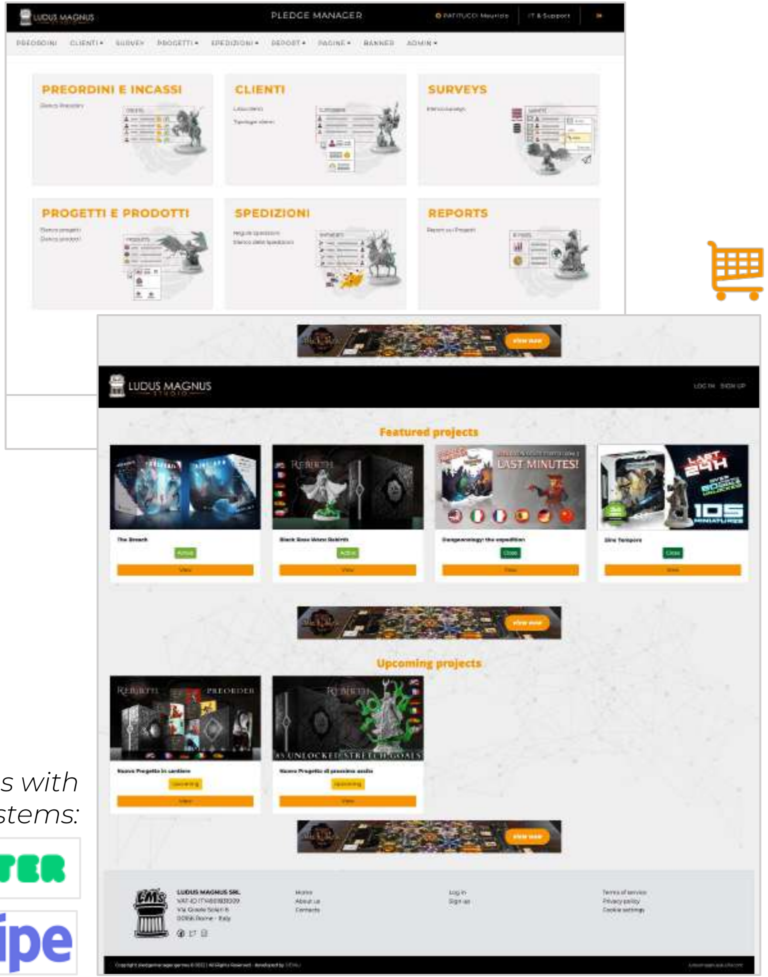
LUDUS MAGNUS
PLEDGE MANAGER
PREORDINI E INCASSI
CLIENTI
SURVEYS
PROGETTI E PRODOTTI
SPEDIZIONI
REPORTS
LUDUS MAGNUS STUDIO
Featured projects
LAST MINUTES!
105 MINIATURES
Upcoming projects

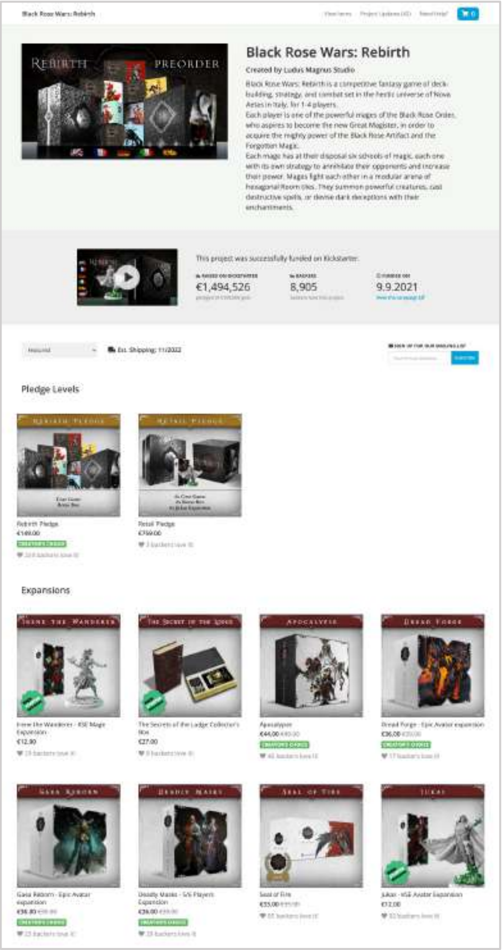
Black Rose Wars: Rebirth
REBIRTH
PREORDER
€1,494,526
8,905
9.9.2021
Pledge Levels
Expansions

Integrations with third-party systems:

KICKSTARTER

stripe

| URL

https://pledgemanager.games/

Tax assistance software

Software for patronages and trade unions

Misiaweb.com

| **National** Activity

| From **2020**
| To **2022**

| MISIA WEB

MISIA WEB software is designed to be used by **PATRONATI**, **TRADE UNIONS** and **CAFs**. It provides for the **management of the practices** of each client registered in the software.

It is made up of several application modules: **Operator Management, Access Management, Permission Management, Assisted-practices, Pensions, Forms And Letters, Ministerial Lists, Statistics, Simple Accounting, Table Management, Application Cooperation**.

PATRONATO SIAS

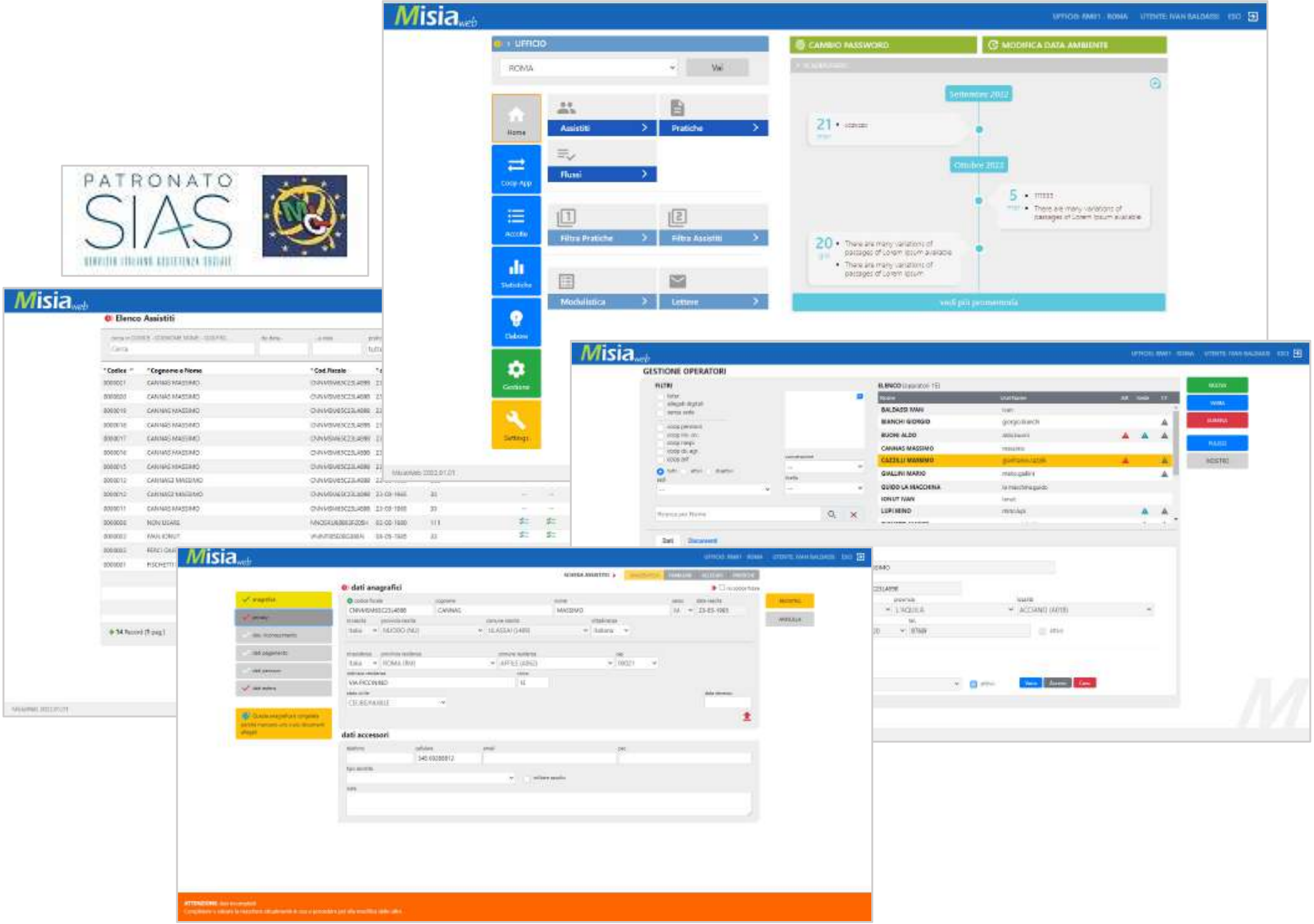
Misia web
UFFICIO
ROMA
Vai
Home
Assistiti
Pratiche
Flussi
Filtra Pratiche
Filtra Assistiti
Modulistica
Lettere
Gestione
Settings
CAMBIO PASSWORD
MODIFICA DATA AMBIENTE
Settembre 2022
Ottobre 2022
Elenco Assistiti
GESTIONE OPERATORI
dati anagrafici
dati accessori

| URL

http://www.misiaweb.com/

Tax assistance software

Software for patronages and trade unions

| **National** Activity

| From **2020**
| To **2022**

| FNA MANAGEMENT SYSTEM

FNA is a **trade union association** and helps employees in the **agricultural sector**.

It provides **social security** and **tax services** to its members.

The management software that we have developed helps **FNA branches** to send the accounting data month by month to the **national office**.

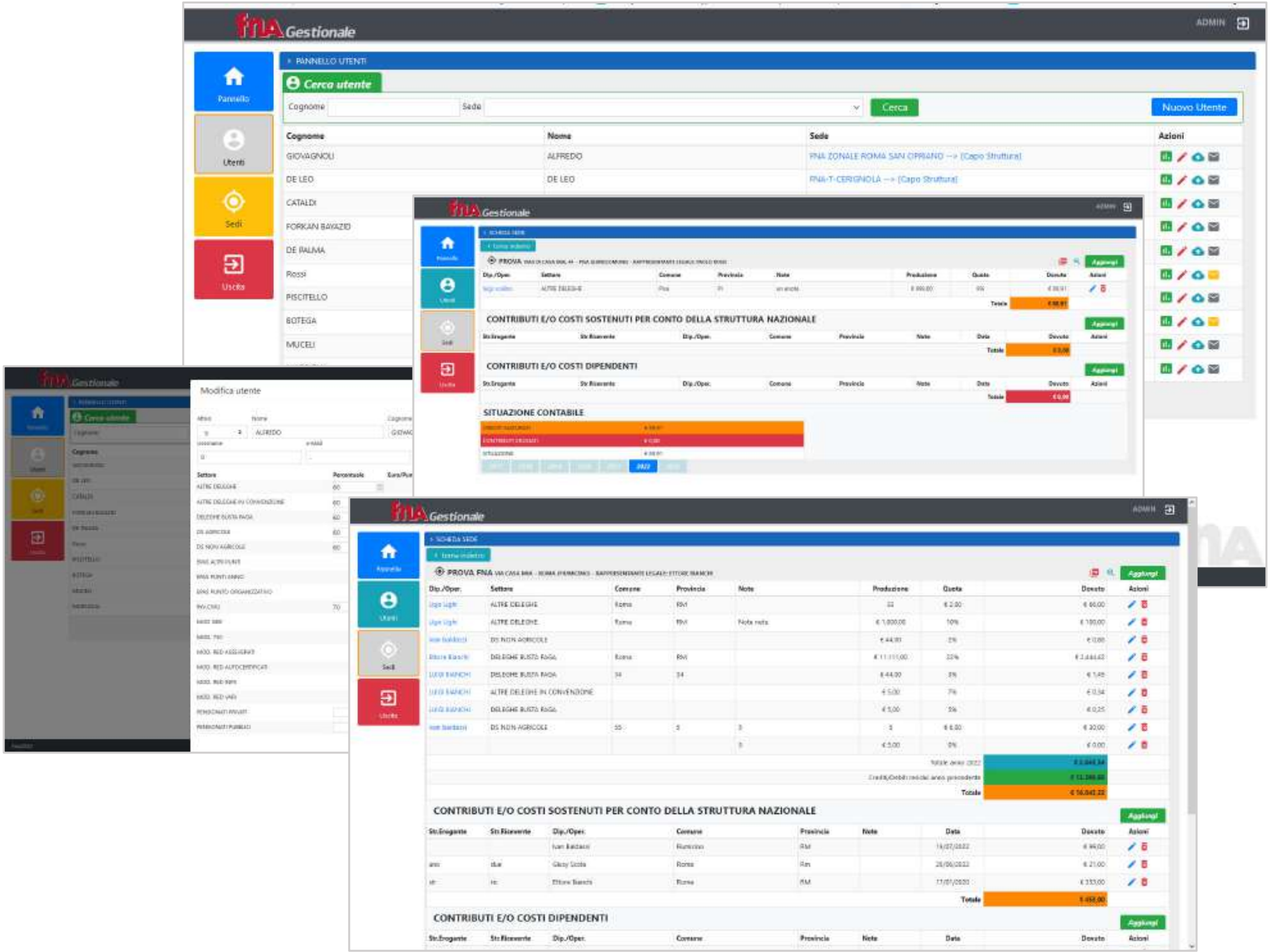
fnA Gestionale
ADMIN
PANNELLO UTENTI
Cerca utente
Cognome
Sede
Cerca
Nuovo Utente
Pannello
Utenti
Sedi
Uscita
Cognome
Nome
Sede
Azioni
GIOVAGNOLI
ALFREDO
FNA ZONALE ROMA SAN CIPRIANO --> [Capo Struttura]
DE LEO
DE LEO
FNA-T-CERIGNOLA --> [Capo Struttura]
CATALDI
FORKAN BAYAZID
DE PALMA
Rossi
PISCITELLO
BOTEGA
MUCELI
Modifica utente
ALFREDO
PROVA
CONTRIBUTI E/O COSTI SOSTENUTI PER CONTO DELLA STRUTTURA NAZIONALE
CONTRIBUTI E/O COSTI DIPENDENTI
SITUAZIONE CONTABILE
Aggiungi
Totale

| URL

http://www.federazione-fna.it/

CV management system HR

Collection, storage and dynamic management of expert curricula

LATTANZIO GROUP
knowledge intensive business services

HYDEA

A.R.S. Progetti S.P.A.
Ambiente Risorse Sviluppo

| **International** Activity

| From **2017**
| To **2022**

EXPERT CV WEB

Expert CV WEB simplifies the whole process of data entry and search:

- **No ON-LINE FORM** to be filled in;
- **No DATA ENTRY** by dedicated staff;
- **No LOSS OF INFORMATION** thanks to a search engine similar to **Google**.

Our solution allows you to find **your** ideal expert or applicant in just **3 moves**:

1. THE CV IS UPLOADED QUICKLY AND EASILY:
a. by the ***applicant***;
b. by a ***recruiter***;
c. in ***any format*** and ***language***.

2. THE SYSTEM READS THE CV:
a. **extracts** the ***info*** from the document;
b. **keeps** a ***copy*** of the original ***file***.

3. THE CV CAN BE SEARCHED FOR.

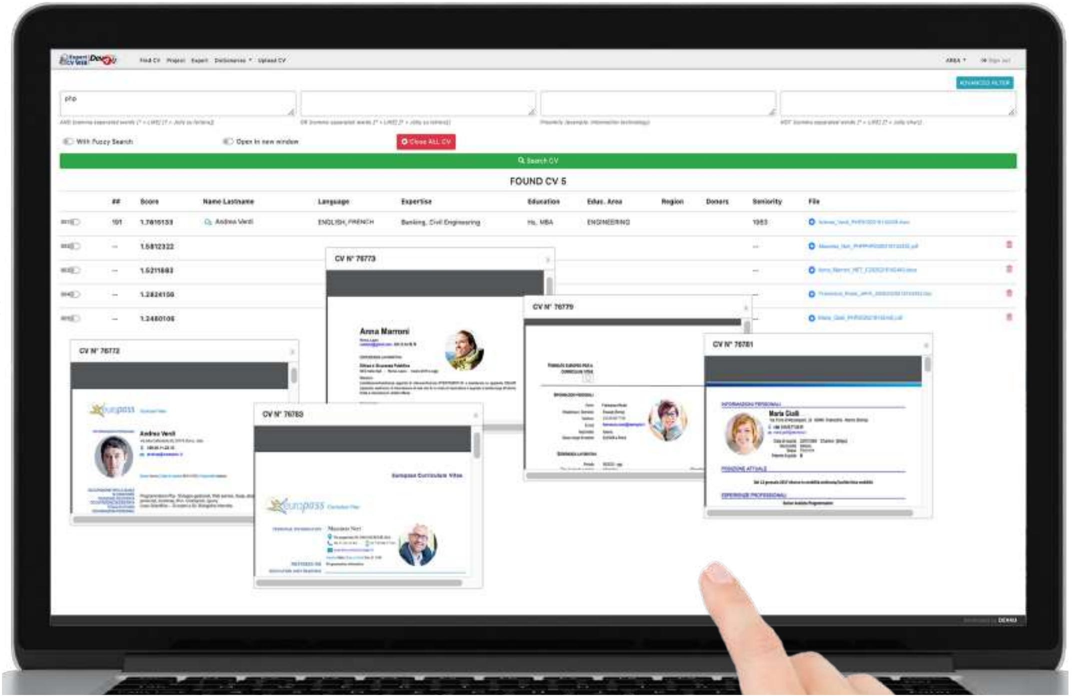

URL

http://cv.dev4u.it/

Food consumption survey

FOOD
ANALYSIS & STATISTICS

Food consumption surveys (with Daily Register methode)

crea
Consiglio per la ricerca in agricoltura
e l'analisi dell'economia agraria

| **National** Activity

| From **2009**
| To **2022**

FOODSOFT

Platform to manage **food consumption surveys (Daily Register)**.

The last two Italian national surveys were analyzed by using this portal.

Last revisions done in 2015 and 2022.

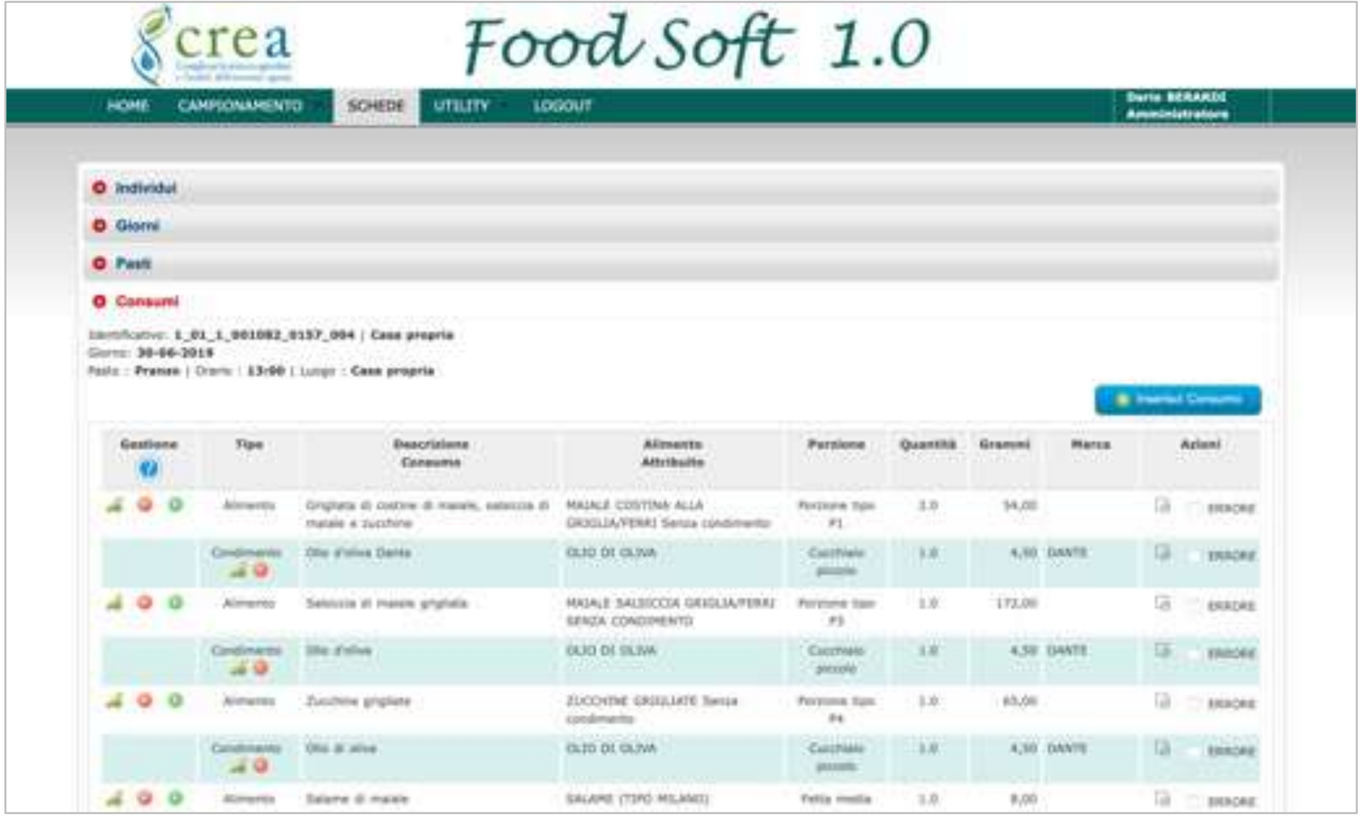

Identificativo: **1_01_1_001082_0157_004 | Casa propria**
Giorno: **30-06-2019**
Pasto : **Pranzo** | Orario : **13:00** | Luogo : **Casa propria**

Gestione	Tipo	Descrizione Consumo	Alimento Attribuito	Porzione	Quantità	Grammi	Marca	Azioni
	Alimento	Grigliata di costine di maiale, salsiccia di maiale e zucchine	MAIALE COSTINA ALLA GRIGLIA/FERRI Senza condimento	Porzione tipo P1	1.0	54,00		ERRORE
	Condimento	Olio d'oliva Dante	OLIO DI OLIVA	Cucchiaio piccolo	1.0	4,50	DANTE	ERRORE
	Alimento	Salsiccia di maiale grigliata	MAIALE SALSICCIA GRIGLIA/FERRI SENZA CONDIMENTO	Porzione tipo P3	1.0	172,00		ERRORE
	Condimento	Olio d'oliva	OLIO DI OLIVA	Cucchiaio piccolo	1.0	4,50	DANTE	ERRORE
	Alimento	Zucchine grigliate	ZUCCHINE GRIGLIATE Senza condimento	Porzione tipo P4	1.0	65,00		ERRORE
	Condimento	Olio di oliva	OLIO DI OLIVA	Cucchiaio piccolo	1.0	4,50	DANTE	ERRORE
	Alimento	Salame di maiale	SALAME (TIPO MILANO)	Fetta media	1.0	8,00		ERRORE

URL

https://creanut.dev4u.it

Body rental

Remote development and on-site development

BRIDGESTONE

| **National** Activity

| From **January 2016**
| To **September 2022**

| Consultancy (body rental)

Customized development of **complex web applications**, **Test** of the developed code, **Application maintenance**.

1. Software development for managing the **booking of meetings**, **conference rooms**, **rental cars**, **virtual machines**;
2. Software development for the **management** of **tire certifications**;
3. Software development for the **management** of **tire tests**;
4. Software development for the **management** of **tire stamps**; report in Power BI.

BRIDGESTONE
BRIDGESTONE
BRIDGESTONE

| URL

https://www.bridgestone.it

MIS

PROJECT MANAGEMENT & CALLS/TENDERS MANAGEMENT

MIS - Management Information System

A.R.S. Progetti S.P.A.
Ambiente Risorse Sviluppo

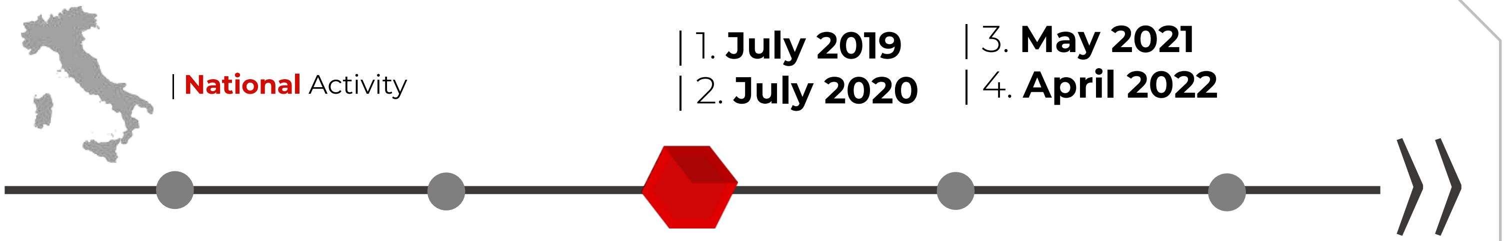

| **National** Activity

| 1. **July 2019**
| 2. **July 2020**
| 3. **May 2021**
| 4. **April 2022**

| ARS PROGETTI (MIS)

The web platform helps ARS PROGETTI in the complete **management and effective control of the procedural process of international tenders**, subsidized by Funding Bodies (Multilateral Development Banks, EU, etc.).

Modules: **Search Cv Experts, Search References, Opportunities** (***management of EOI, tenders, forecast***), **Framework contracts, Request of services, Project management**.

| URL

http://is.arsprogetti.org/

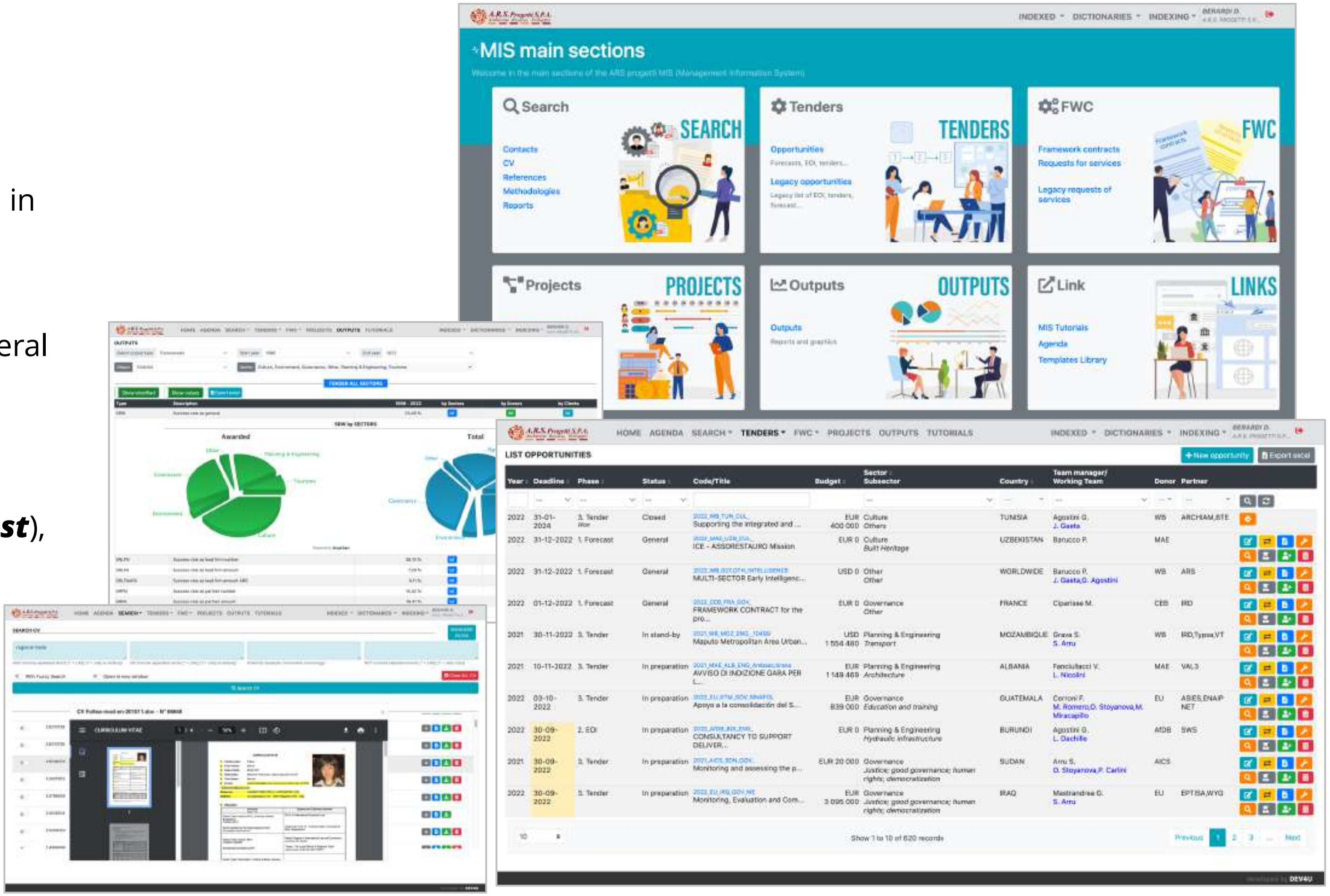

INDEXED ▾
DICTIONARIES ▾
INDEXING ▾

MIS main sections

Welcome in the main sections of the ARS progetti MIS (Management Information System)

Search
SEARCH
Contacts
CV
References
Methodologies
Reports
Tenders
TENDERS
Opportunities
Forecasts, EOI, tenders...
Legacy opportunities
Legacy list of EOI, tenders, forecast...
FWC
FWC
Framework contracts
Requests for services
Legacy requests of services
Projects
PROJECTS
Outputs
OUTPUTS
Outputs
Reports and graphics
Link
LINKS
MIS Tutorials
Agenda
Templates Library
HOME
AGENDA
SEARCH ▾
TENDERS ▾
FWC ▾
PROJECTS
OUTPUTS
TUTORIALS
+ New opportunity
Export excel

LIST OPPORTUNITIES

Year	Deadline	Phase	Status	Code/Title	Budget	Sector Subsector	Country	Team manager/ Working Team	Donor	Partner
2022	31-01-2024	3. Tender Won	Closed	Supporting the integrated and ...	EUR 400 000	Culture Others	TUNISIA	Agostini G. J. Gaeta	WB	ARCHAM,BTE
2022	31-12-2022	1. Forecast	General	ICE - ASSORESTAURO Mission	EUR 0	Culture Built Heritage	UZBEKISTAN	Barucco P.	MAE	
2022	31-12-2022	1. Forecast	General	MULTI-SECTOR Early Intelligenc...	USD 0	Other Other	WORLDWIDE	Barucco P. J. Gaeta,G. Agostini	WB	ARS
2022	01-12-2022	1. Forecast	General	FRAMEWORK CONTRACT for the pro...	EUR 0	Governance Other	FRANCE	Ciparisse M.	CEB	IRD
2021	30-11-2022	3. Tender	In stand-by	Maputo Metropolitan Area Urban...	USD 1 554 480	Planning & Engineering Transport	MOZAMBIQUE	Grava S. S. Arru	WB	IRD,Typsa,VT
2021	10-11-2022	3. Tender	In preparation	AVVISO DI INDIZIONE GARA PER L...	EUR 1 149 469	Planning & Engineering Architecture	ALBANIA	Fanciulacci V. L. Nicolini	MAE	VAL3
2022	03-10-2022	3. Tender	In preparation	Apoyo a la consolidación del S...	EUR 839 000	Governance Education and training	GUATEMALA	Corroni F. M. Romero,O. Stoyanova,M. Miracapillo	EU	ABIES,ENAIP NET
2022	30-09-2022	2. EOI	In preparation	CONSULTANCY TO SUPPORT DELIVER...	EUR 0	Planning & Engineering Hydraulic Infrastructure	BURUNDI	Agostini G. L. Dachille	AfDB	SWS
2021	30-09-2022	3. Tender	In preparation	Monitoring and assessing the p...	EUR 20 000	Governance Justice; good governance; human rights; democratization	SUDAN	Arru S. D. Stoyanova,F. Carlini	AICS	
2022	30-09-2022	3. Tender	In preparation	Monitoring, Evaluation and Com...	EUR 3 095 000	Governance Justice; good governance; human rights; democratization	IRAQ	Mastrandrea D. S. Arru	EU	EPTISA,WYG

Show 1 to 10 of 620 records

10
Previous
1
2
3
...
Next
DEV4U

Noi per il territorio
Web site

**SOCIAL SECTOR
FOR FAMILIES**

| **National** Activity

| From **January 2021**
| To **December 2021**

| NOI PER IL TERRITORIO
– Website

The project proposal consists in the ***creation of a dedicated social, recreational and educational space*** to the ***care and growth of school-age children***, or ***rather an afternoon educational centre***, which integrates the scarce services present in the area.

The final customer was the FAMILY ASSOCIATIONS FORUM, and the partner who commissioned the project was **EULAB CONSULTING**.

Activities: Original itineraries to discover the area, Proposals for reconciling "home-work", Widespread accommodation and refreshment points.

| URL

http://www.noiperilterritorio.it/

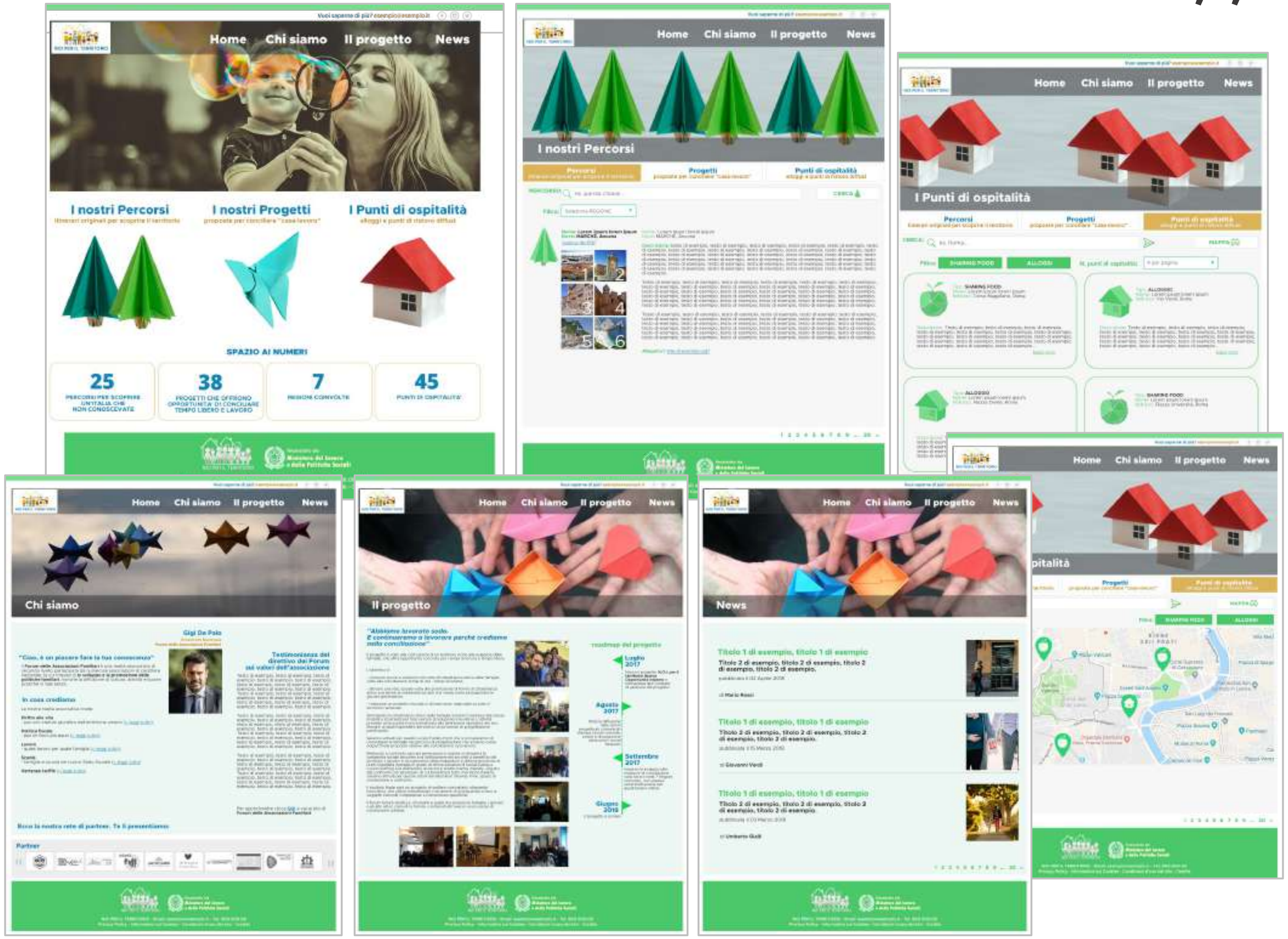
Home
Chi siamo
Il progetto
News
I nostri Percorsi
I nostri Progetti
I Punti di ospitalità
SPAZIO AI NUMERI
25
38
7
45
Chi siamo
Il progetto
News
I Punti di ospitalità

Idrica 2019 WATER SERVICE

Web Panel for ACEA Reports and Responsive Form

Kratos
Società Cooperativa

IDRICA 2019
IDRICA 2019 SOCIETA' CONSORTILE A R.L.

| **National** Activity

| From **February 2021**
| To **April 2021**

| **IDRICA 2019**– Design and creation of Responsive Forms and back-end web panel for ACEA reports.

The **Kratos Cooperative** and **IDRICA 2019** commissioned **DEV4U** to develop ***web software*** for the management of ACEA ***water meter intervention*** and ***replacement reports***.

Activities: System users, list of interventions, details of the intervention, records of imported meters (in CSV format), export in Excel format.

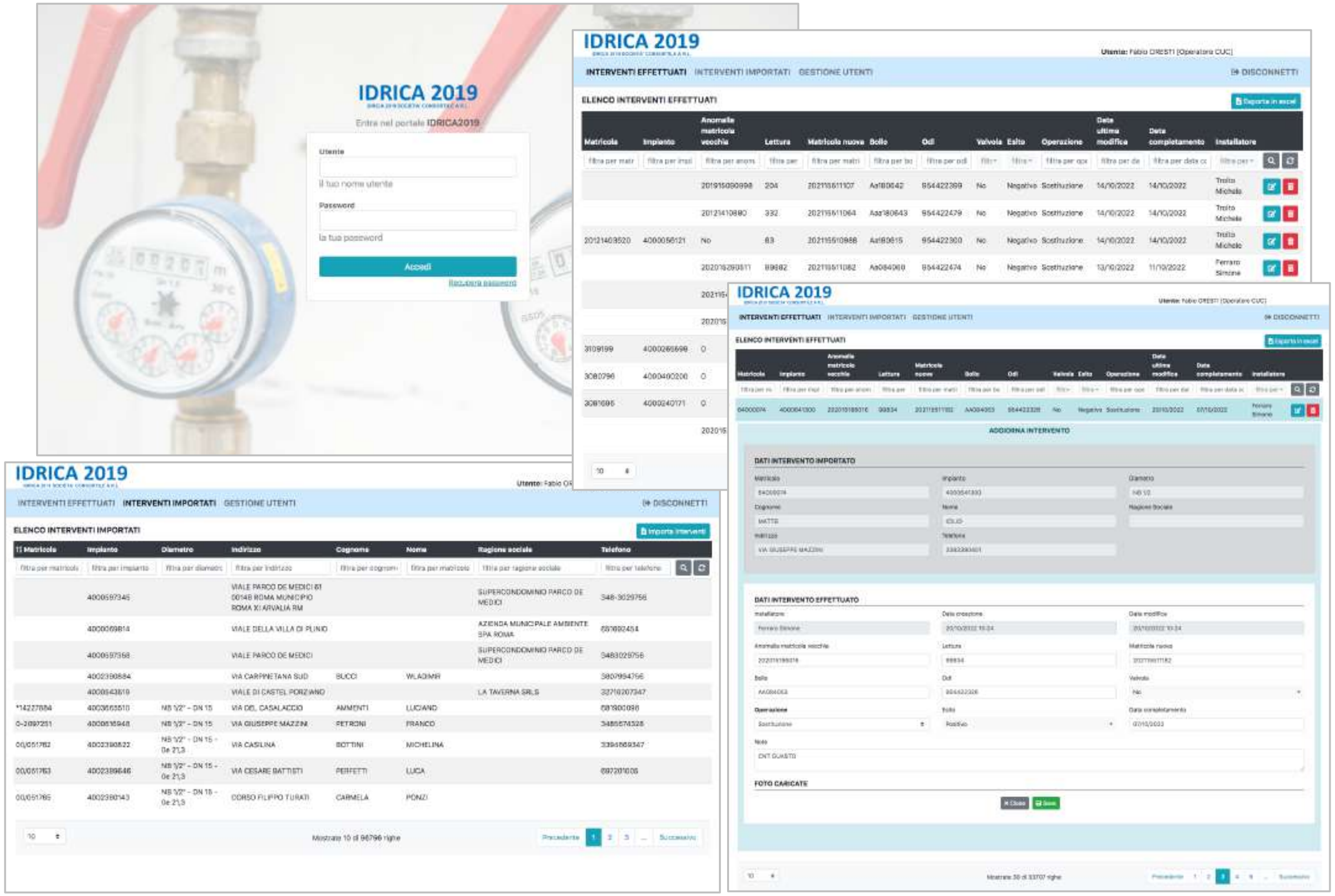
IDRICA 2019
Entra nel portale IDRICA2019
Utente
Password
Accedi
INTERVENTI EFFETTUATI
INTERVENTI IMPORTATI
GESTIONE UTENTI
DISCONNETTI
ELENCO INTERVENTI EFFETTUATI
ELENCO INTERVENTI IMPORTATI
AGGIORNA INTERVENTO
DATI INTERVENTO IMPORTATO
DATI INTERVENTO EFFETTUATO
FOTO CARICATE

| **URL**

https://idrica2019.dev4u.it/

E-commerce ELECTRONIC PUBLISHING

E-commerce for the sale of watermarked and protected PDF eBooks

| **National** Activity

| From **December 2013**
| To **December 2020**

| BREVIARIO DIGITALE E-COMMERCE

Online shop for the sale of **protected PDF eBooks** with **personalized watermark**.

The e-commerce store must:

- allow the sale of **protected PDF E-BOOKS** (for the protection of copyright);
- allow "**personalization**" when downloading the E-BOOK file, by **inserting dynamic user data on the cover of the book with a watermark**;
- allow the management of the main **payment systems**;
- allow the **management of invoicing** (***active invoices, credit notes, collections, orders, discounts, agreements, etc.***).

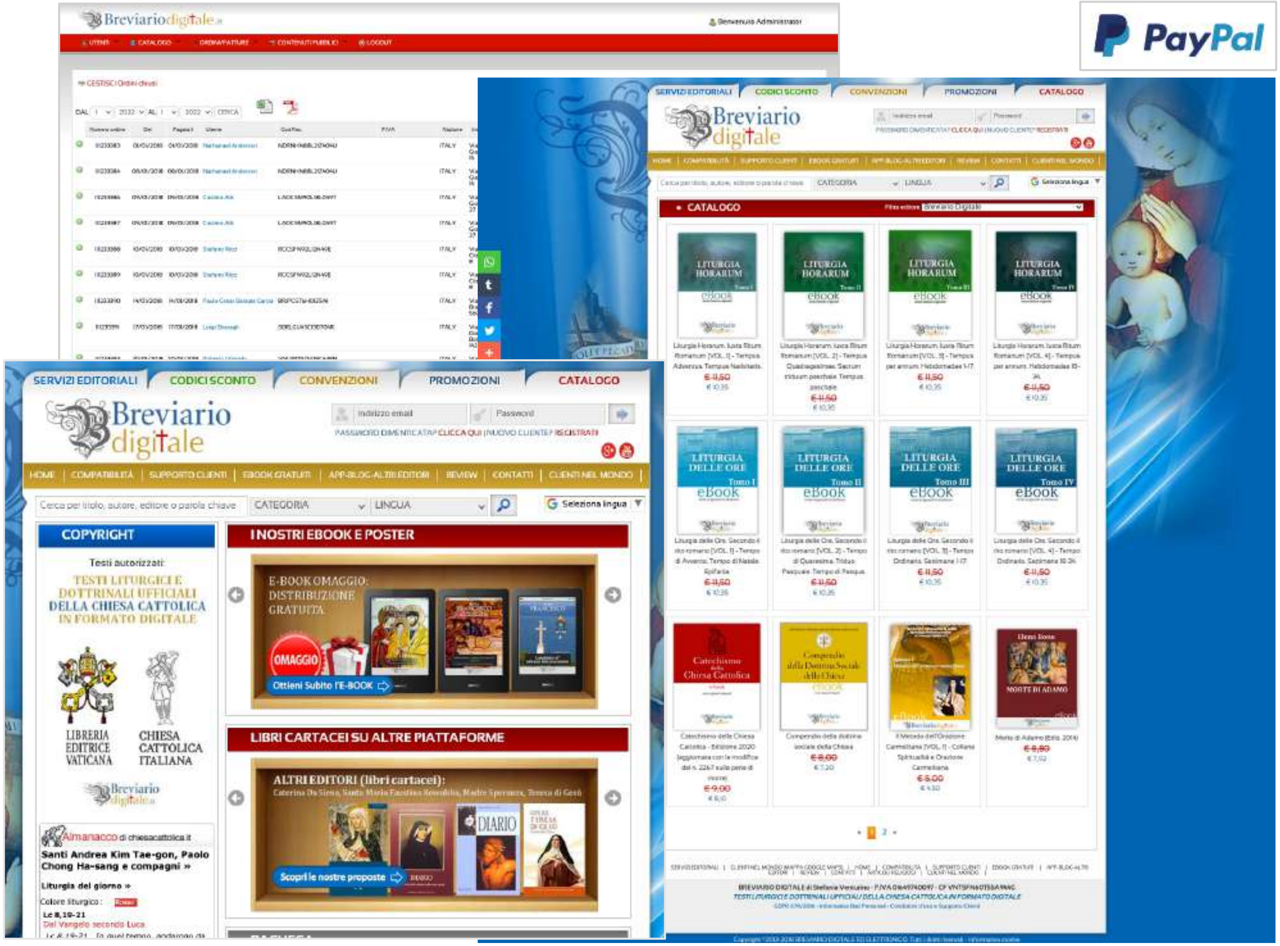
SERVIZI EDITORIALI
CODICI SCONTO
CONVENZIONI
PROMOZIONI
CATALOGO
COPYRIGHT
Testi autorizzati:
TESTI LITURGICI E DOTTRINALI UFFICIALI DELLA CHIESA CATTOLICA IN FORMATO DIGITALE
I NOSTRI EBOOK E POSTER
E-BOOK OMAGGIO: DISTRIBUZIONE GRATUITA
LIBRI CARTACEI SU ALTRE PIATTAFORME
ALTRI EDITORI (libri cartacei):
Scopri le nostre proposte
LITURGIA HORARUM
LITURGIA DELLE ORE
CATALOGO

| URL

http://www.breviariodigitale.com/

Business Network

Business Networking platform

| **National** Activity

| From **September 2017**
| To **April 2018**

| BUSINESS NETWORKING PLATFORM

Our web system has the following features:
- presence of a "CATALOG" of the companies belonging to the group;
- presence of an "OPPORTUNITY BOARD", in which you can insert REQUESTS (I look for / offer) towards the members of the group, of various kinds (calls, tenders, IT resources, etc.).
- presence of an “INTERNAL NEWSLETTER” for the members of the group, to highlight the BEST CASE-STUDIES and business proposals of each member.
- a summary of the NOTICES concerning the activities of the group.

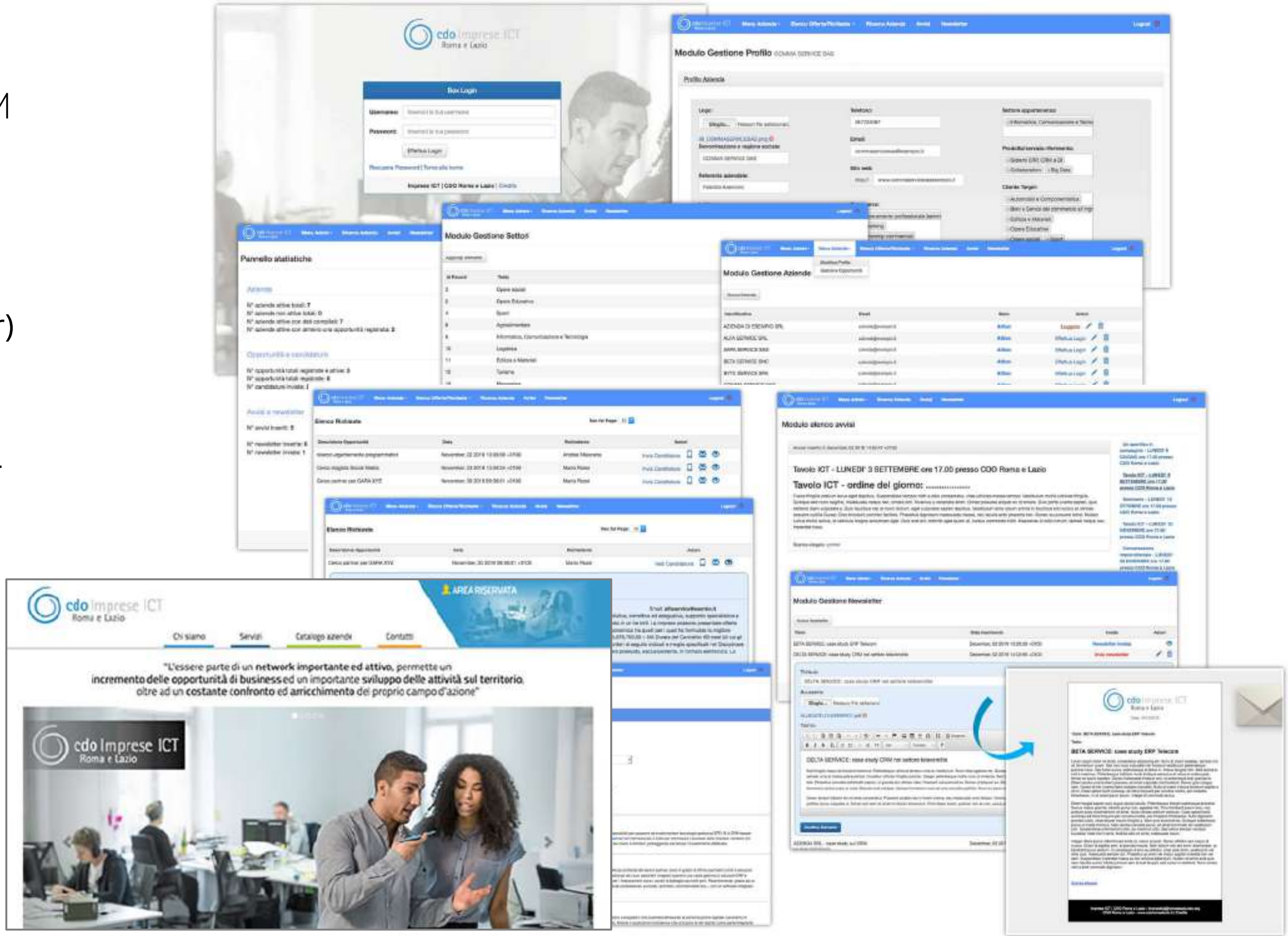

"L'essere parte di un **network importante ed attivo**, permette un **incremento delle opportunità di business** ed un importante **sviluppo delle attività sul territorio**, oltre ad un **costante confronto** ed **arricchimento** del proprio campo d'azione"

| URL

http://impreseict.cdoromaelazio.it/

Document workflow

Document review and approval workflow

crafting the bit

| **National** Activity

| From **February 2017**
| To **February 2018**

Kinetics Technology

PDF WORKFLOW

Participation in the review. PDF Worflow at the start of a new approval workflow sends participants and recipients an email notification and the link to the document. Interested users can download the PDF document and participate in the review by entering their notes and comments with Adobe Reader or Adobe Acrobat. It is possible to insert comments in PDF files using the annotation and graphic marking tools.

Progress states. The PDF documents are gradually reviewed and uploaded by the various users involved in the PDF Worflow system (with comments and notes included), triggering the progress of the flow and moving it to the next step. Revision times are thus optimized. The number of STEPS in the system can be configured openly.

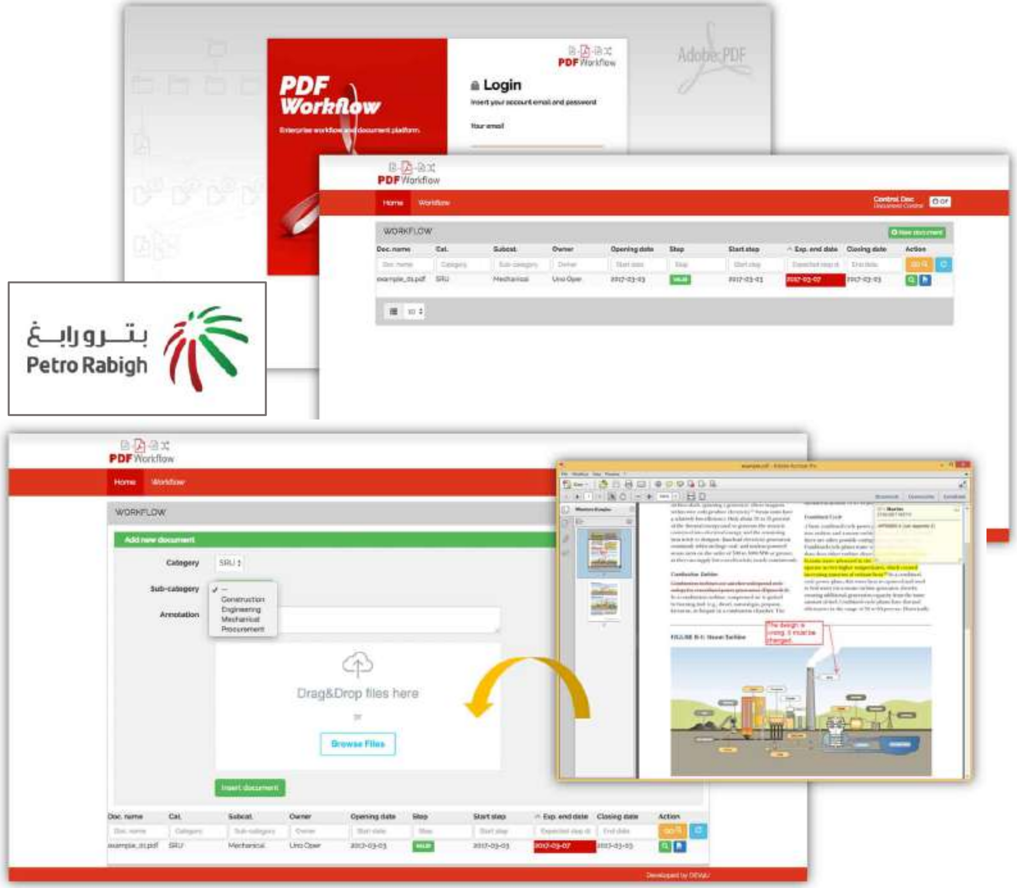
PDF Workflow
Login
Petro Rabigh
WORKFLOW
Add new document
Drag&Drop files here
Browse Files
Insert document

URL

https://www.workflowpetrorabigh.com/
http://www.kt-met.com/

E-commerce AGRICULTURE

Farm, horse breeding and hospitality

| **National** Activity

| From **November 2017**
| To **December 2017**

| E-COMMERCE WEBSITE

Website with a **simple and essential graphic interface**. In the section of the **online shop** you can buy the olive oil of the farm.

Integration with **PayPal**.

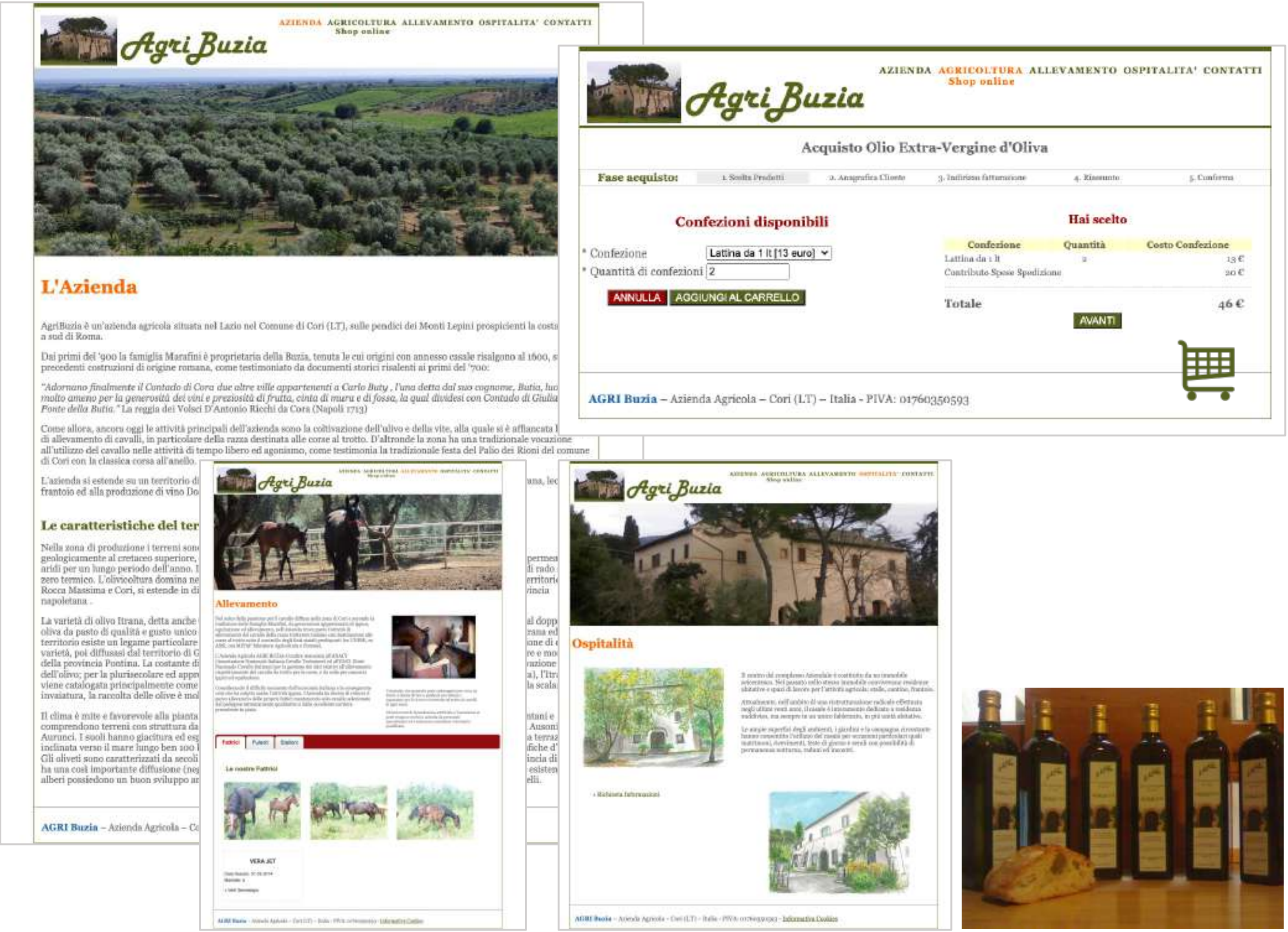

L'Azienda

AgriBuzia è un'azienda agricola situata nel Lazio nel Comune di Cori (LT), sulle pendici dei Monti Lepini prospicienti la costa
a sud di Roma.

Dai primi del '900 la famiglia Marafini è proprietaria della Buzia, tenuta le cui origini con annesso casale risalgono al 1600, s
precedenti costruzioni di origine romana, come testimoniato da documenti storici risalenti ai primi del '700:

*"Adornano finalmente il Contado di Cora due altre ville appartenenti a Carlo Buty , l'una detta dal suo cognome, Butia, luo
molto ameno per la generosità dei vini e preziosità di frutta, cinta di muro e di fossa, la qual dividesi con Contado di Giulia
Fonte della Butia."* La reggia dei Volsci D'Antonio Ricchi da Cora (Napoli 1713)

Come allora, ancora oggi le attività principali dell'azienda sono la coltivazione dell'ulivo e della vite, alla quale si è affiancata l
di allevamento di cavalli, in particolare della razza destinata alle corse al trotto. D'altronde la zona ha una tradizionale vocazione
all'utilizzo del cavallo nelle attività di tempo libero ed agonismo, come testimonia la tradizionale festa del Palio dei Rioni del comune
di Cori con la classica corsa all'anello.

L'azienda si estende su un territorio di
frantoio ed alla produzione di vino Do

Le caratteristiche del ter

Nella zona di produzione i terreni son
geologicamente al cretaceo superiore,
aridi per un lungo periodo dell'anno. I
zero termico. L'olivicoltura domina ne
Rocca Massima e Cori, si estende in di
napoletana .

La varietà di olivo Itrana, detta anche
oliva da pasto di qualità e gusto unico
territorio esiste un legame particolare
varietà, poi diffusasi dal territorio di G
della provincia Pontina. La costante di
dell'olivo; per la plurisecolare ed appr
viene catalogata principalmente come
invaiatura, la raccolta delle olive è mo

Il clima è mite e favorevole alla pianta
comprendono terreni con struttura da
Aurunci. I suoli hanno giacitura ed es
inclinata verso il mare lungo ben 100 l
Gli oliveti sono caratterizzati da secoli
ha una così importante diffusione (ne
alberi possiedono un buon sviluppo a

AGRI Buzia – Azienda Agricola – Co

Acquisto Olio Extra-Vergine d'Oliva

Confezioni disponibili

* Confezione: Lattina da 1 lt [13 euro]
* Quantità di confezioni: 2

Hai scelto

Confezione	Quantità	Costo Confezione
Lattina da 1 lt	2	13 €
Contributo Spese Spedizione		20 €
Totale		46 €

AGRI Buzia – Azienda Agricola – Cori (LT) – Italia - PIVA: 01760350593

Allevamento

Ospitalità

| URL

http://agribuzia.com/

Tourist website

TOURISM

Tourist portal

| **National** Activity

| From **February 2017**
| To **December 2017**

| TUSCIAINVISIBILE WEBSITE

Design and development of the tourist portal for the enhancement of the territory and small municipalities of the **Alta Tuscia Laziale** (Lazio Region, Italy).

The portal allows you to view **routes** and **itineraries** by selecting **points of interest (POI)**.

The portal was developed in partnership with **Mainproject** and **Softlab**.

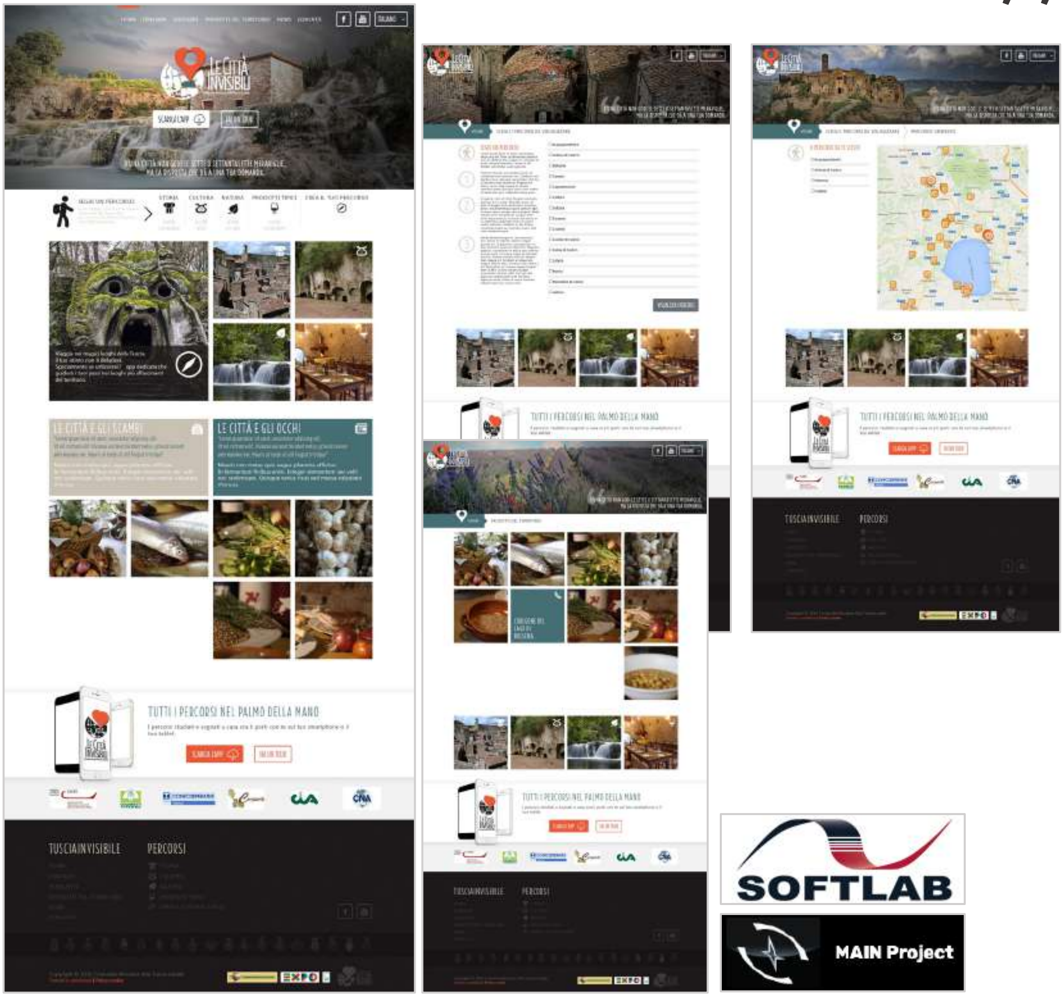

| URL

http://www.tusciainvisibile.it

Document repository

Documental web application

| **National** Activity

| June **2017**

ARCHIVIO SEMPLICE

The web application was created with a very specific purpose: **to provide its customers with a "virtual drawer" where they can store their work documents, photos, articles, projects, drawings, recordings, videos** and much more.

Documents loaded into the software can be **classified** into **virtual sets**.

The organization of the **folders** containing the documents is ***free*** and ***entirely left to the user***.

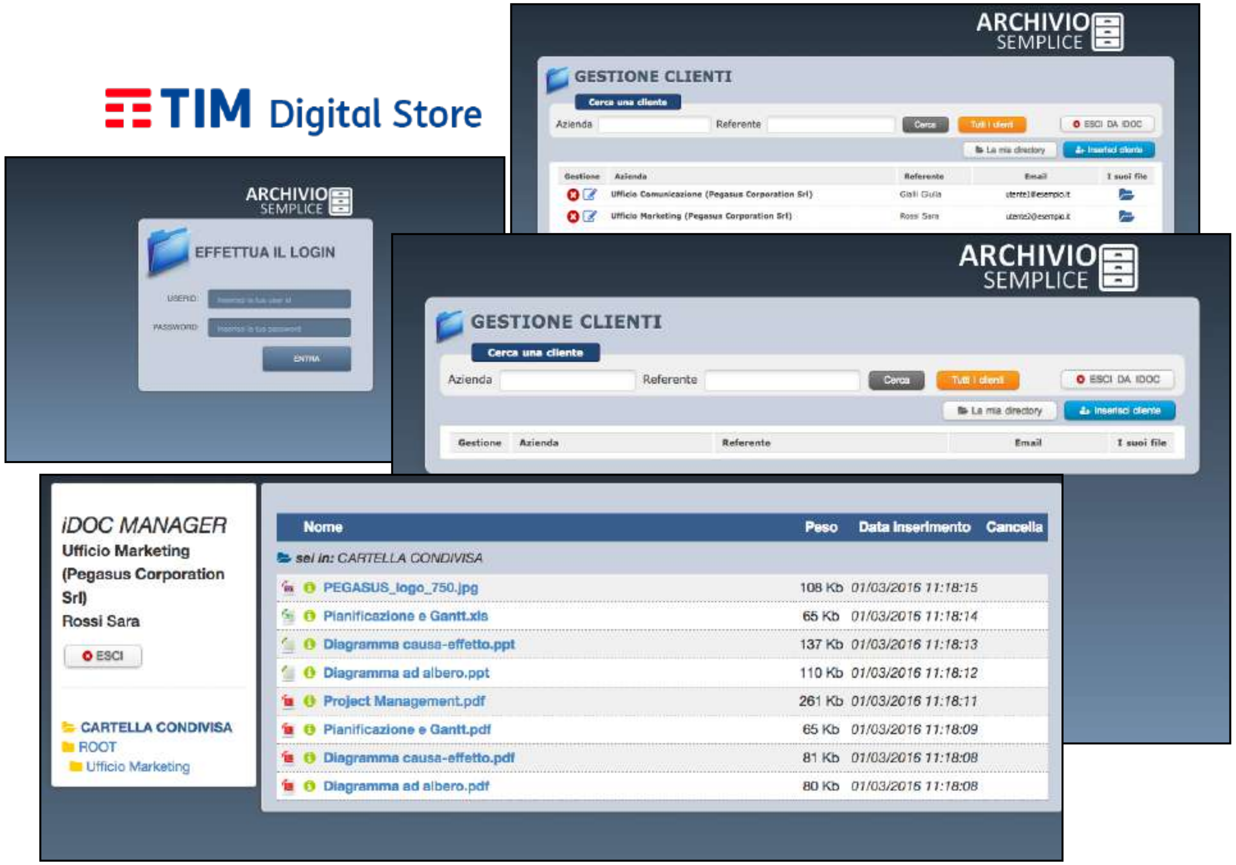
TIM Digital Store
ARCHIVIO SEMPLICE
EFFETTUA IL LOGIN
USERID
PASSWORD
ENTRA
GESTIONE CLIENTI
Cerca una cliente
Azienda
Referente
Cerca
Tutti i clienti
ESCI DA IDOC
La mia directory
Inserisci cliente
iDOC MANAGER
ESCI
CARTELLA CONDIVISA
ROOT
Ufficio Marketing

Gestione	Azienda	Referente	Email	I suoi file
	Ufficio Comunicazione (Pegasus Corporation Srl)	Gialli Giulia	utente1@esempio.it	
	Ufficio Marketing (Pegasus Corporation Srl)	Rossi Sara	utente2@esempio.it	

iDOC MANAGER
Ufficio Marketing (Pegasus Corporation Srl)
Rossi Sara

sei in: CARTELLA CONDIVISA

Nome	Peso	Data Inserimento	Cancella
PEGASUS_logo_750.jpg	108 Kb	01/03/2016 11:18:15	
Pianificazione e Gantt.xls	65 Kb	01/03/2016 11:18:14	
Diagramma causa-effetto.ppt	137 Kb	01/03/2016 11:18:13	
Diagramma ad albero.ppt	110 Kb	01/03/2016 11:18:12	
Project Management.pdf	261 Kb	01/03/2016 11:18:11	
Pianificazione e Gantt.pdf	65 Kb	01/03/2016 11:18:09	
Diagramma causa-effetto.pdf	81 Kb	01/03/2016 11:18:08	
Diagramma ad albero.pdf	80 Kb	01/03/2016 11:18:08	

URL

https://digitalstore.tim.it/back-up-e-cloud/archiviazione/e-mail-e-documenti/archivio-semplice
https://www.dev4u.it/soluzioni/idoc-4u.html

Training & Collaboration HR

Empowering Communities for Training & Collaboration

| **National** Activity

| From **January 2016**
| To **June 2016**

| YUMAN+ PLATFORM

Design and development of the Platform to manage both **training** and **collaboration** of companies.

Modules: Dashboard, Courses, **Integrated Videoconferencing** (with **Adobe Connect**), Collaboration, Social, Forum, Document Directory, Personal Profile.

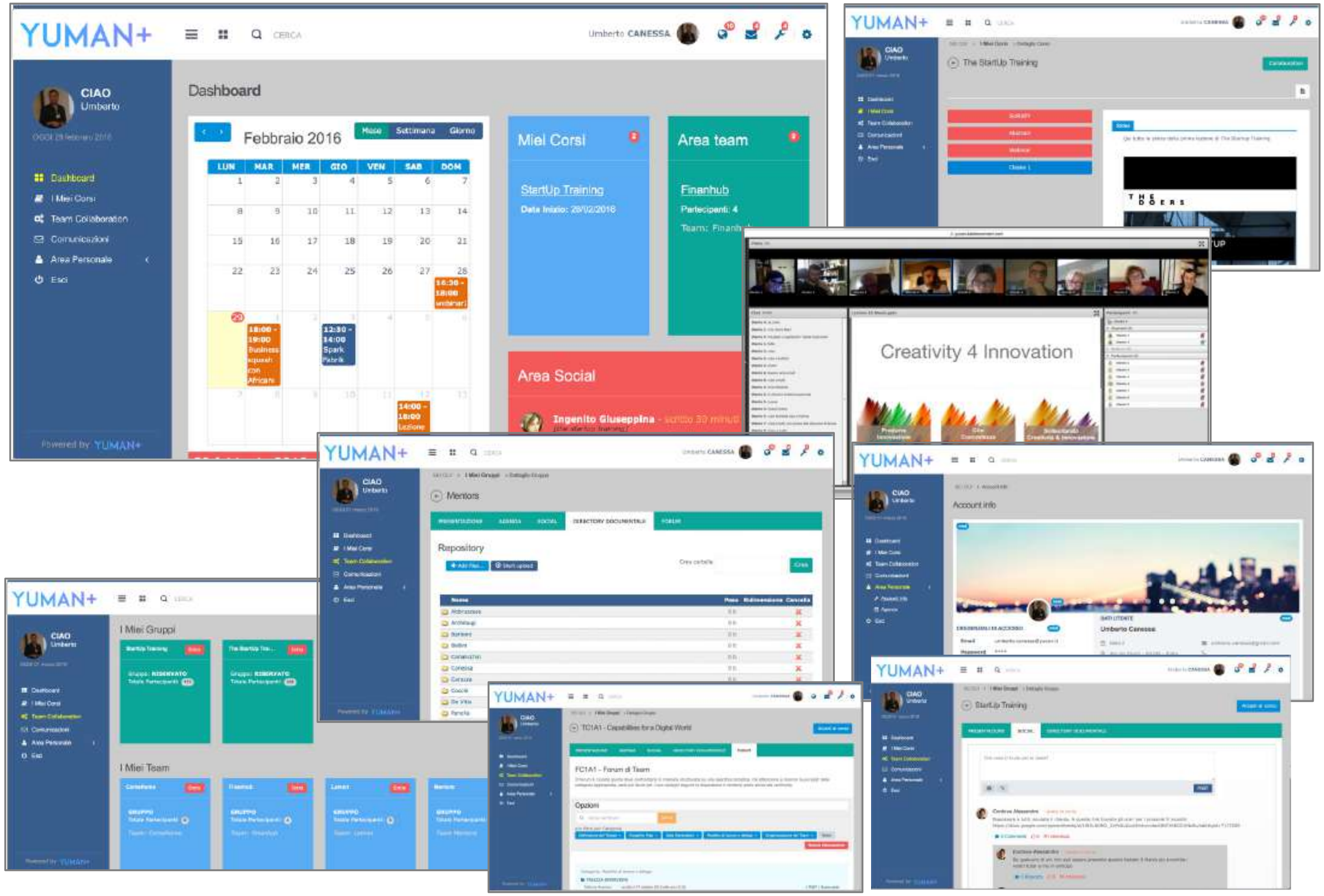
YUMAN+
CIAO Umberto
Dashboard
Febbraio 2016
Miei Corsi
StartUp Training
Area team
Finanhub
Area Social
Creativity 4 Innovation
Mentors
Repository
I Miei Gruppi
I Miei Team
Account info

| URL

http://yucan.it/

Healthcare software

HEALTH

Prototypes in the healthcare sector

SISTEMA SANITARIO REGIONALE
AZIENDA OSPEDALIERO-UNIVERSITARIA
POLICLINICO UMBERTO I
SAPIENZA UNIVERSITÀ DI ROMA

| **National** Activity

| From **January 2016**
| To **June 2016**

| PAIN SCAN PLATFORM

The aim is to obtain that the information contained in the **survey** and **monitoring form** can be **stored in digital format**, collected in a database to allow a subsequent epidemiological-statistical analysis.

The method of acquiring information takes place automatically **by scanning the cards** with the **TeleForm** software. Subsequently, the cards can be consulted through a Web System designed by us.

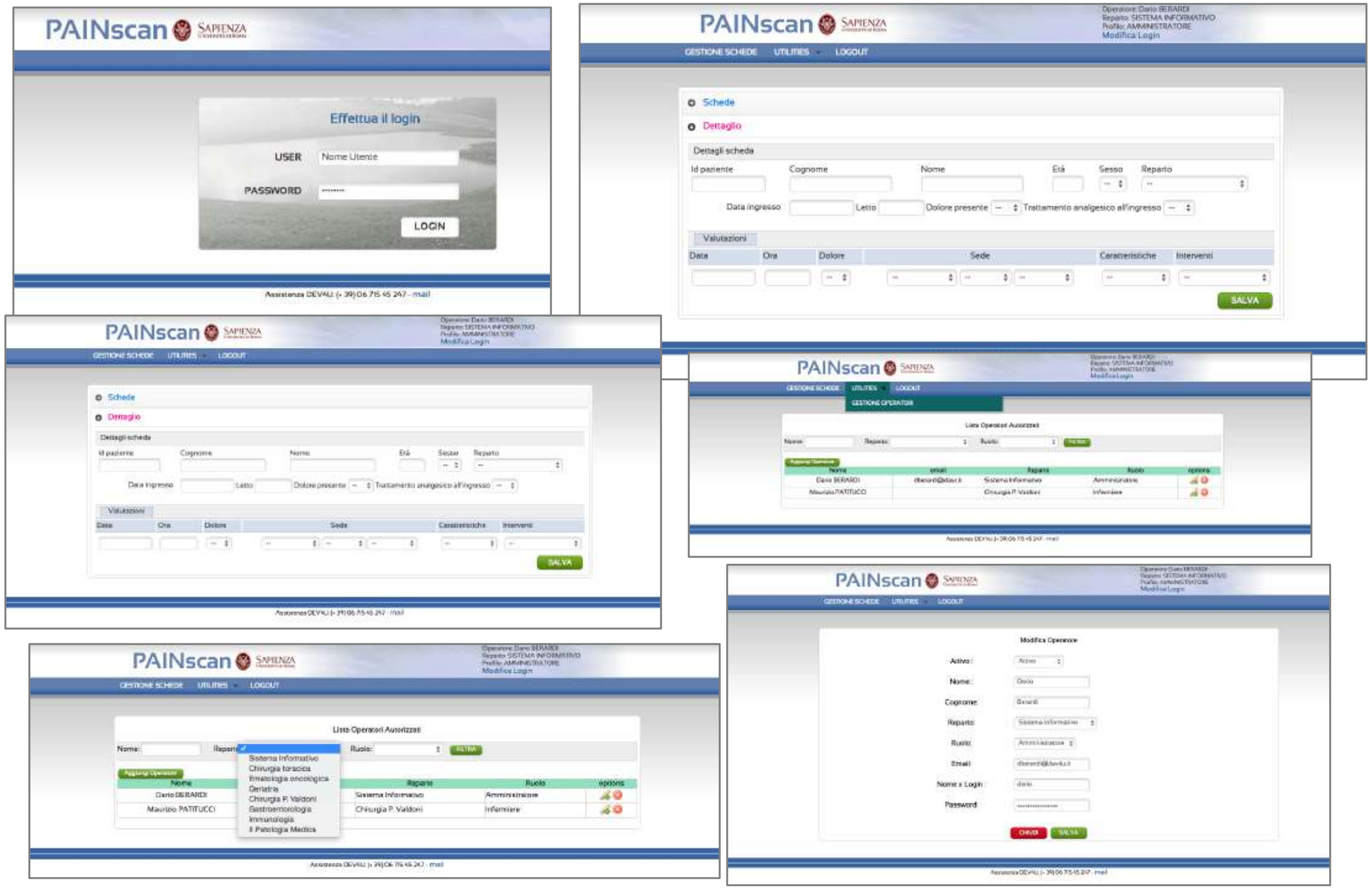
PAINscan
SAPIENZA
Effettua il login
USER
Nome Utente
PASSWORD
LOGIN
GESTIONE SCHEDE
UTILITIES
LOGOUT
Schede
Dettaglio
Dettagli scheda
Id paziente
Cognome
Nome
Età
Sesso
Reparto
Data ingresso
Letto
Dolore presente
Trattamento analgesico all'ingresso
Valutazioni
Data
Ora
Dolore
Sede
Caratteristiche
Interventi
SALVA
Lista Operatori Autorizzati
Modifica Operatore
CHIUDI

| URL

http://www.policlinicoumberto1.it/

HEALTH

Healthcare software

Prototypes in the healthcare sector

SISTEMA SANITARIO REGIONALE
AZIENDA OSPEDALIERO-UNIVERSITARIA
POLICLINICO UMBERTO I
SAPIENZA

| **National** Activity

| From **March 2016**
| To **May 2016**

| PAIN CARD PLATFORM

The aim of the project is the creation of a web-oriented system available for an experimental project for the **management of Pain Therapy** (conducted by the **Policlinico Umberto I in Rome**) that manages the authentication and recognition of the patient at the treatment center through innovative methods, access by the competent doctor to the patient's medical file, the assignment of any therapies with data saving for the construction of the patient's clinical history.

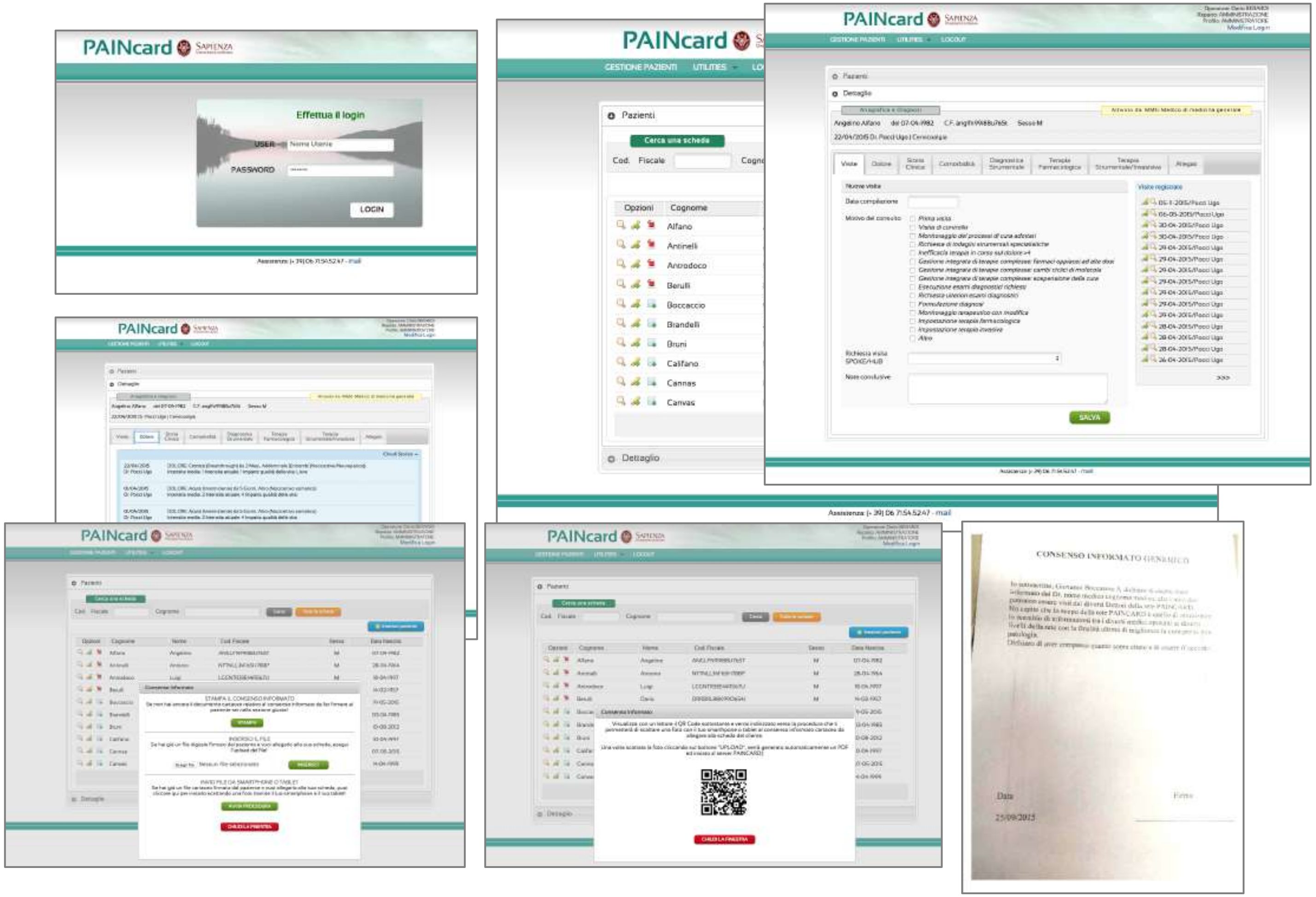
PAINcard
Effettua il login
USER
PASSWORD
LOGIN
GESTIONE PAZIENTI
UTILITIES
LOGOUT
Pazienti
Cerca una scheda
Cod. Fiscale
Opzioni
Cognome
Alfano
Antinelli
Arrodoco
Berulli
Boccaccio
Brandelli
Bruni
Califano
Cannas
Canvas
Dettaglio
SALVA
Consenso Informato
CONSENSO INFORMATO GENERICO

| URL

http://www.policlinicoumberto1.it/

Food consumption survey

Food consumption surveys (with 24H Recall methode)

| **National** Activity

| From **January 2015**
| To **December 2015**

| FOODCONS

Platform to manage **food consumption data (24H recall)**. The platform allows to create partnerships with separate entities to allow them to use the portal for their own projects, for research, education or Health purposes.

Currently used by several Italian universities, WWF, some schools.

The platform presents results of the 24 Hours recall not only in terms of nutrient intake, but also in terms of environmental impact (CO2 produced and H2O consumed).

| URL

https://foodcons.dev4u.it

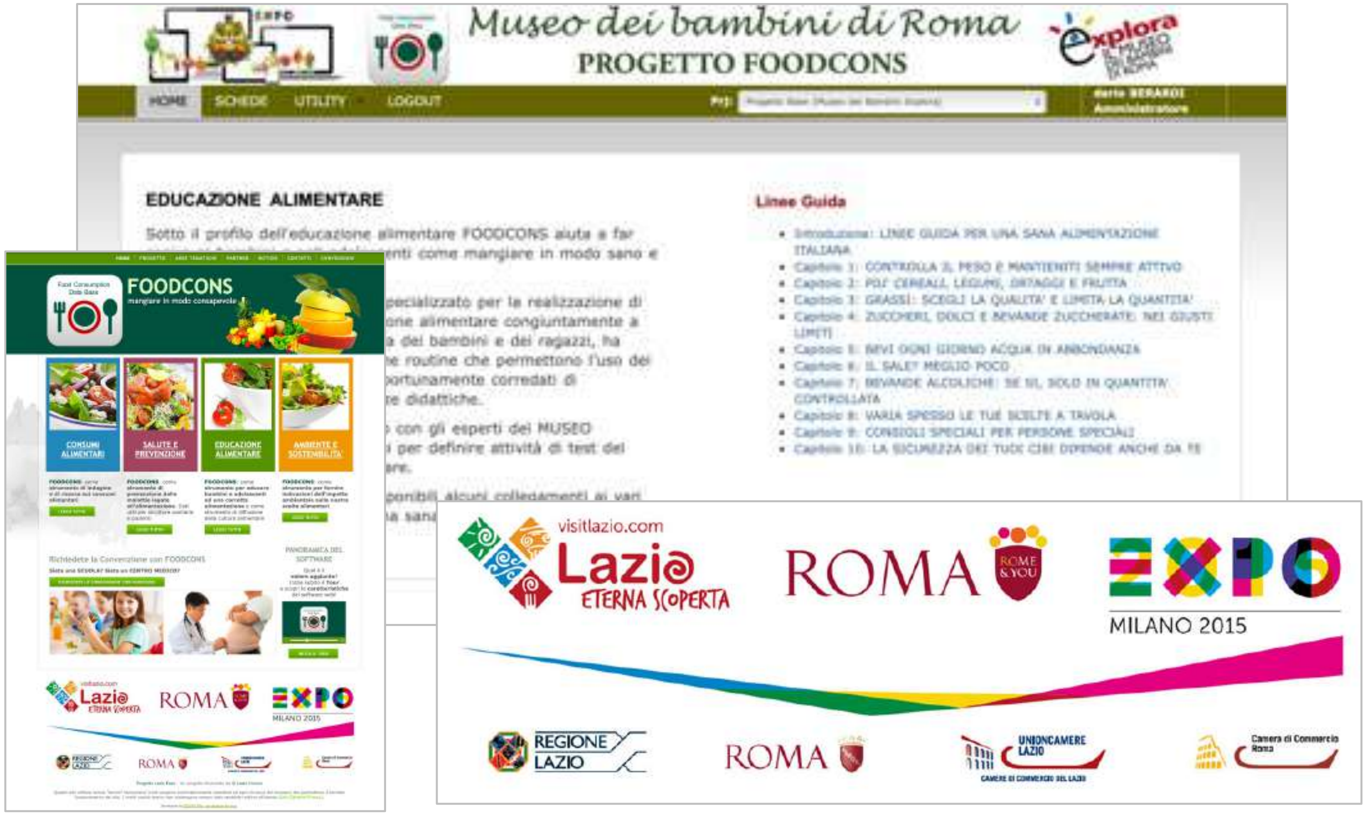
Museo dei bambini di Roma
PROGETTO FOODCONS
HOME
SCHEDE
UTILITY
LOGOUT
FOODCONS
mangiare in modo consapevole
CONSUMI ALIMENTARI
SALUTE E PREVENZIONE
EDUCAZIONE ALIMENTARE
AMBIENTE E SOSTENIBILITA'
visitlazio.com
Lazio ETERNA SCOPERTA
ROMA
EXPO MILANO 2015
REGIONE LAZIO
ROMA
UNIONCAMERE LAZIO

EDUCAZIONE ALIMENTARE

Sotto il profilo dell'educazione alimentare FOODCONS aiuta a far

Linee Guida

- Introduzione: LINEE GUIDA PER UNA SANA ALIMENTAZIONE ITALIANA
- Capitolo 1: CONTROLLA IL PESO E MANTIENITI SEMPRE ATTIVO
- Capitolo 2: PIU' CEREALI, LEGUMI, ORTAGGI E FRUTTA
- Capitolo 3: GRASSI: SCEGLI LA QUALITA' E LIMITA LA QUANTITA'
- Capitolo 4: ZUCCHERI, DOLCI E BEVANDE ZUCCHERATE: NEI GIUSTI LIMITI
- Capitolo 5: BEVI OGNI GIORNO ACQUA IN ABBONDANZA
- Capitolo 6: IL SALE? MEGLIO POCO
- Capitolo 7: BEVANDE ALCOLICHE: SE SI, SOLO IN QUANTITA' CONTROLLATA
- Capitolo 8: VARIA SPESSO LE TUE SCELTE A TAVOLA
- Capitolo 9: CONSIGLI SPECIALI PER PERSONE SPECIALI
- Capitolo 10: LA SICUREZZA DEI TUOI CIBI DIPENDE ANCHE DA TE

Corporate site

FINANCE

Corporate portal or Enterprise Portal

| **National** Activity

| From **February 2015**
| To **June 2015**

| CORPORATE WEBSITE

COOPFIDI commissioned **DEV4U** (in partnership with **Mainproject** and **Aresoft**) to develop the new web portal ***www.coopfidi.org*** of the largest unitary trust in Lazio, promoted by the associations **CNA**, **Confartigianato** and **ACAI**, which work to facilitate access to the credit of artisans, SMEs and freelancers of the reference area, with a view to accompanying the relationship with the banking system, offering financial advice and providing guarantees on loans of any duration and technical form.

The project, in addition to the public site, is integrated with a document software (**Arxivar**) for monitoring the STATUS of the financing practices of Coopfidi members.

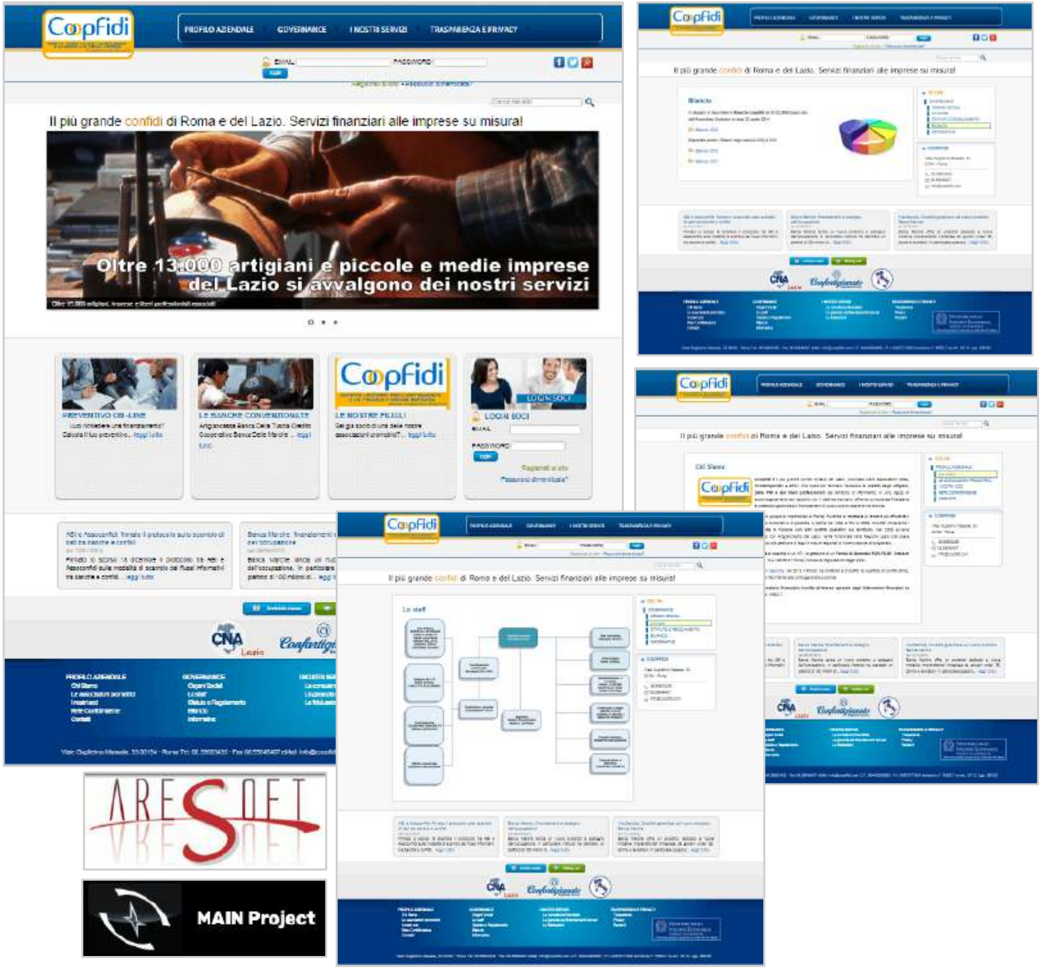

Il più grande confidi di Roma e del Lazio. Servizi finanziari alle imprese su misura!

Oltre 13.000 artigiani e piccole e medie imprese del Lazio si avvalgono dei nostri servizi

PROFILO AZIENDALE
GOVERNANCE
I NOSTRI SERVIZI
TRASPARENZA E PRIVACY
PREVENTIVO ON-LINE
LE BANCHE CONVENZIONATE
LE NOSTRE FILIALI
LOGIN SOCI

| URL

http:// www.coopfidi.org/

Corporate Social Network HR

Corporate communities, corporate or private social networks

yucan COACHING ACADEMY

| **National** Activity

| From **January 2015**
| To **June 2015**

| SOCIAL PLATFORM

We have developed a **corporate social network software module** that allows company employees to work and communicate, sharing news and documents.

Modules:

- General social bulletin board;
- Posts, comments and sharing;
- Personal profile;
- Internal search engine;
- Internal messaging;
- Notification System;
- Personal images panel;
- Badges & Graphs;
- Digital relationship: Friends;
- Digital relationship: Follower & Following;
- Interest groups;
- Reserved interest groups;
- Confidential interest group documents.

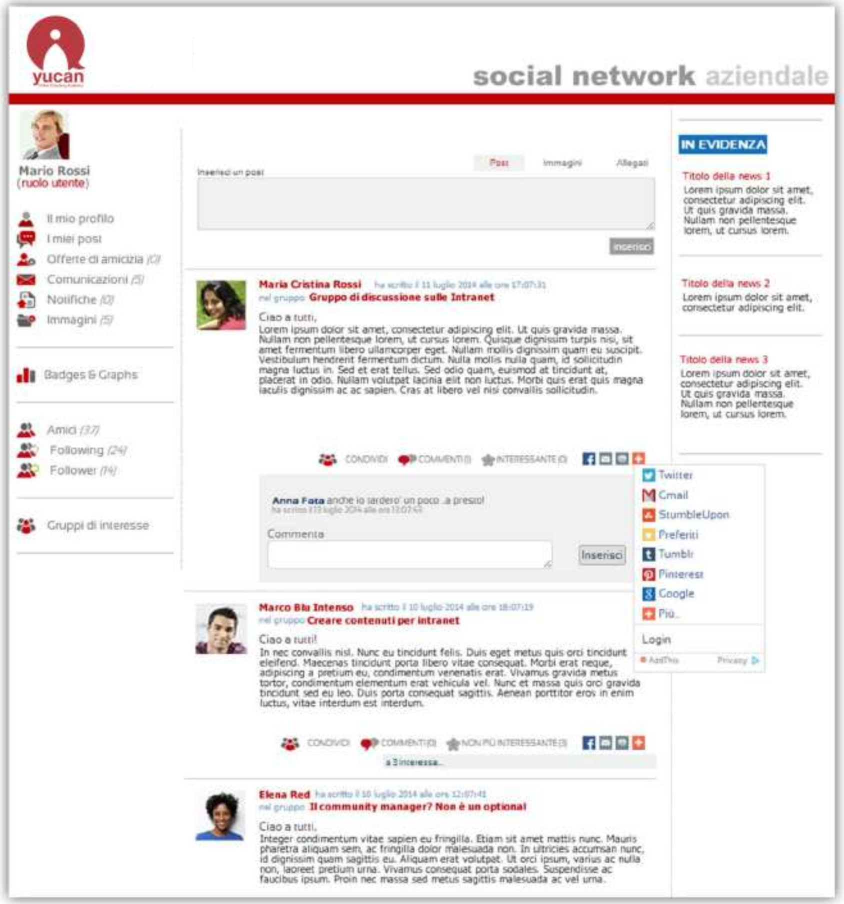
yucan
social network aziendale
Mario Rossi
(ruolo utente)
Il mio profilo
I miei post
Offerte di amicizia (0)
Comunicazioni (5)
Notifiche (0)
Immagini (5)
Badges & Graphs
Amici (37)
Following (24)
Follower (74)
Gruppi di interesse
Inserisci un post
Post
Immagini
Allegati
Inserisci
CONDIVIDI
COMMENTI (0)
INTERESSANTE (0)
NON PIÙ INTERESSANTE (3)
Commenta
Inserisci
Twitter
Gmail
StumbleUpon
Preferiti
Tumblr
Pinterest
Google
Più...
Login
AddThis
Privacy
a 3 interessa...
IN EVIDENZA

Maria Cristina Rossi ha scritto il 11 luglio 2014 alle ore 17:07:31
nel gruppo **Gruppo di discussione sulle Intranet**

Ciao a tutti,
Lorem ipsum dolor sit amet, consectetur adipiscing elit. Ut quis gravida massa. Nullam non pellentesque lorem, ut cursus lorem. Quisque dignissim turpis nisi, sit amet fermentum libero ullamcorper eget. Nullam mollis dignissim quam eu suscipit. Vestibulum hendrerit fermentum dictum. Nulla mollis nulla quam, id sollicitudin magna luctus in. Sed et erat tellus. Sed odio quam, euismod at tincidunt at, placerat in odio. Nullam volutpat lacinia elit non luctus. Morbi quis erat quis magna iaculis dignissim ac ac sapien. Cras at libero vel nisi convallis sollicitudin.

Anna Fata anche io tarderò un poco ..a presto!

Marco Blu Intenso ha scritto il 10 luglio 2014 alle ore 18:07:19
nel gruppo **Creare contenuti per intranet**

Ciao a tutti!
In nec convallis nisl. Nunc eu tincidunt felis. Duis eget metus quis orci tincidunt eleifend. Maecenas tincidunt porta libero vitae consequat. Morbi erat neque, adipiscing a pretium eu, condimentum venenatis erat. Vivamus gravida metus tortor, condimentum elementum erat vehicula vel. Nunc et massa quis orci gravida tincidunt sed eu leo. Duis porta consequat sagittis. Aenean porttitor eros in enim luctus, vitae interdum est interdum.

Elena Red ha scritto il 10 luglio 2014 alle ore 12:07:41
nel gruppo **Il community manager? Non è un optional**

Ciao a tutti,
Integer condimentum vitae sapien eu fringilla. Etiam sit amet mattis nunc. Mauris pharetra aliquam sem, ac fringilla dolor malesuada non. In ultricies accumsan nunc, id dignissim quam sagittis eu. Aliquam erat volutpat. Ut orci ipsum, varius ac nulla non, laoreet pretium urna. Vivamus consequat porta sodales. Suspendisse ac faucibus ipsum. Proin nec massa sed metus sagittis malesuada ac vel urna.

Titolo della news 1
Lorem ipsum dolor sit amet, consectetur adipiscing elit. Ut quis gravida massa. Nullam non pellentesque lorem, ut cursus lorem.

Titolo della news 2
Lorem ipsum dolor sit amet, consectetur adipiscing elit.

Titolo della news 3
Lorem ipsum dolor sit amet, consectetur adipiscing elit. Ut quis gravida massa. Nullam non pellentesque lorem, ut cursus lorem.

| URL

http://yucan.it/

Company website HR

Coaching academy website

yucan
COACHING ACADEMY

| **National** Activity

| From **January 2015**
| To **June 2015**

| COMPANY WEBSITE

Desing and development of the «first» **YUCAN** company website. The site has had many graphic revisions.

The site had a **reserved area** dedicated to the students where they could book and access the **"live" videoconference** with their coach (with **Adobe Connect**).

The site showed each student their ***improvement*** in their various **personal goals**. The site showed various **courses** in the **Catalog**. In addition, there was a document area in which to **download materials**.

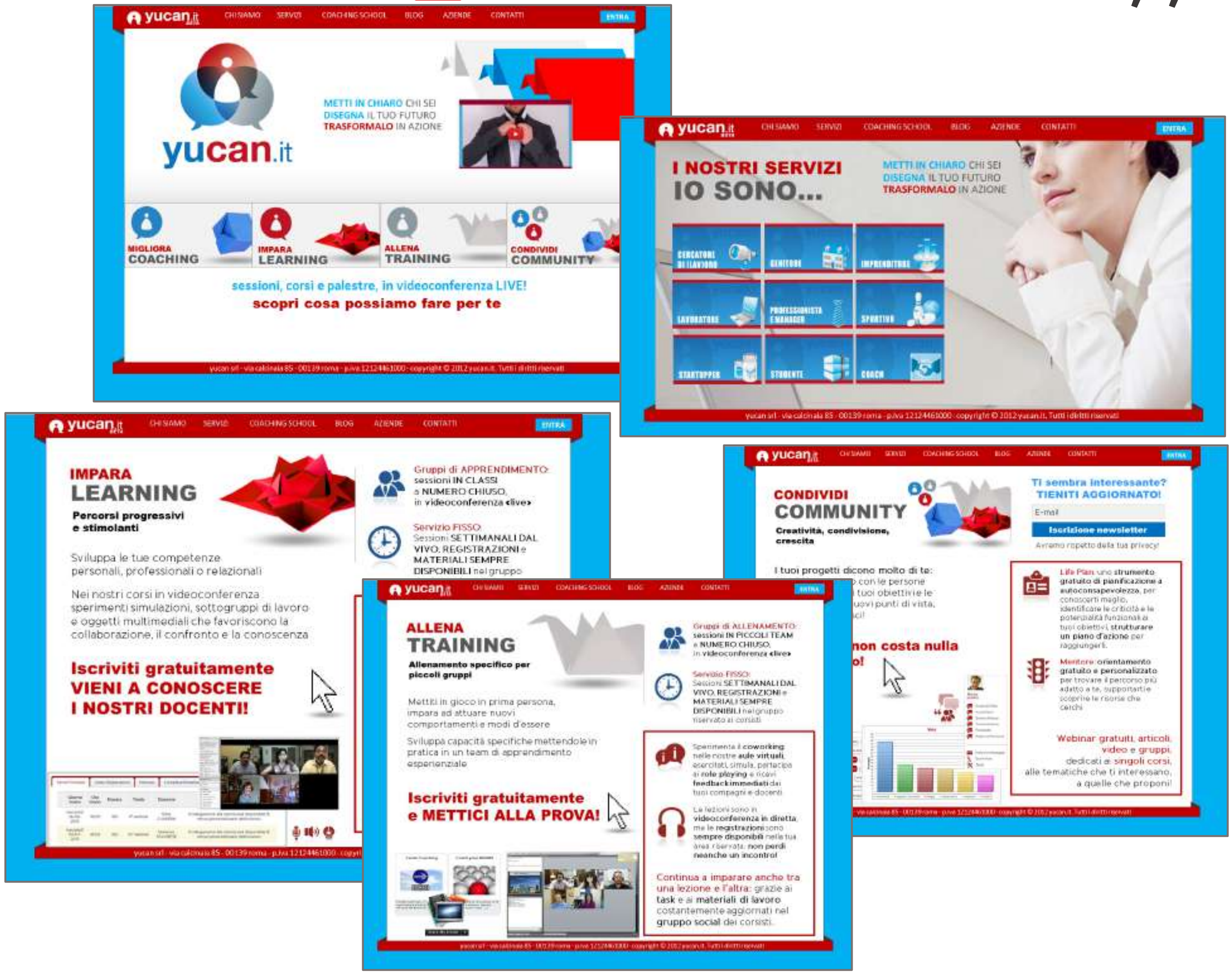

yucan.it
CHI SIAMO
SERVIZI
COACHING SCHOOL
BLOG
AZIENDE
CONTATTI
ENTRA
METTI IN CHIARO CHI SEI
DISEGNA IL TUO FUTURO
TRASFORMALO IN AZIONE
MIGLIORA COACHING
IMPARA LEARNING
ALLENA TRAINING
CONDIVIDI COMMUNITY
sessioni, corsi e palestre, in videoconferenza LIVE!
scopri cosa possiamo fare per te
I NOSTRI SERVIZI
IO SONO...
IMPARA LEARNING
Percorsi progressivi e stimolanti
Iscriviti gratuitamente
VIENI A CONOSCERE
I NOSTRI DOCENTI!
CONDIVIDI COMMUNITY
Creatività, condivisione, crescita
Ti sembra interessante? TIENITI AGGIORNATO!
Iscrizione newsletter
ALLENA TRAINING
Allenamento specifico per piccoli gruppi
Iscriviti gratuitamente
e METTICI ALLA PROVA!

| URL

http://yucan.it/

IT Platform for data management and analysis

FOOD
ANALYSIS & STATISTICS

Istituto Nazionale di Ricerca per gli Alimenti e la Nutrizione

| **National** Activity

| From **1996**
| To **1997**

MULTICENTRE STUDY ON THE INTAKE OF ADDITIVES

INRAN partner of the project “**Multicentre study on the intake of additives**” coordinated by Institute of European food Studies (IEFS, Dublin).

IT Platform development for data management and analysis.

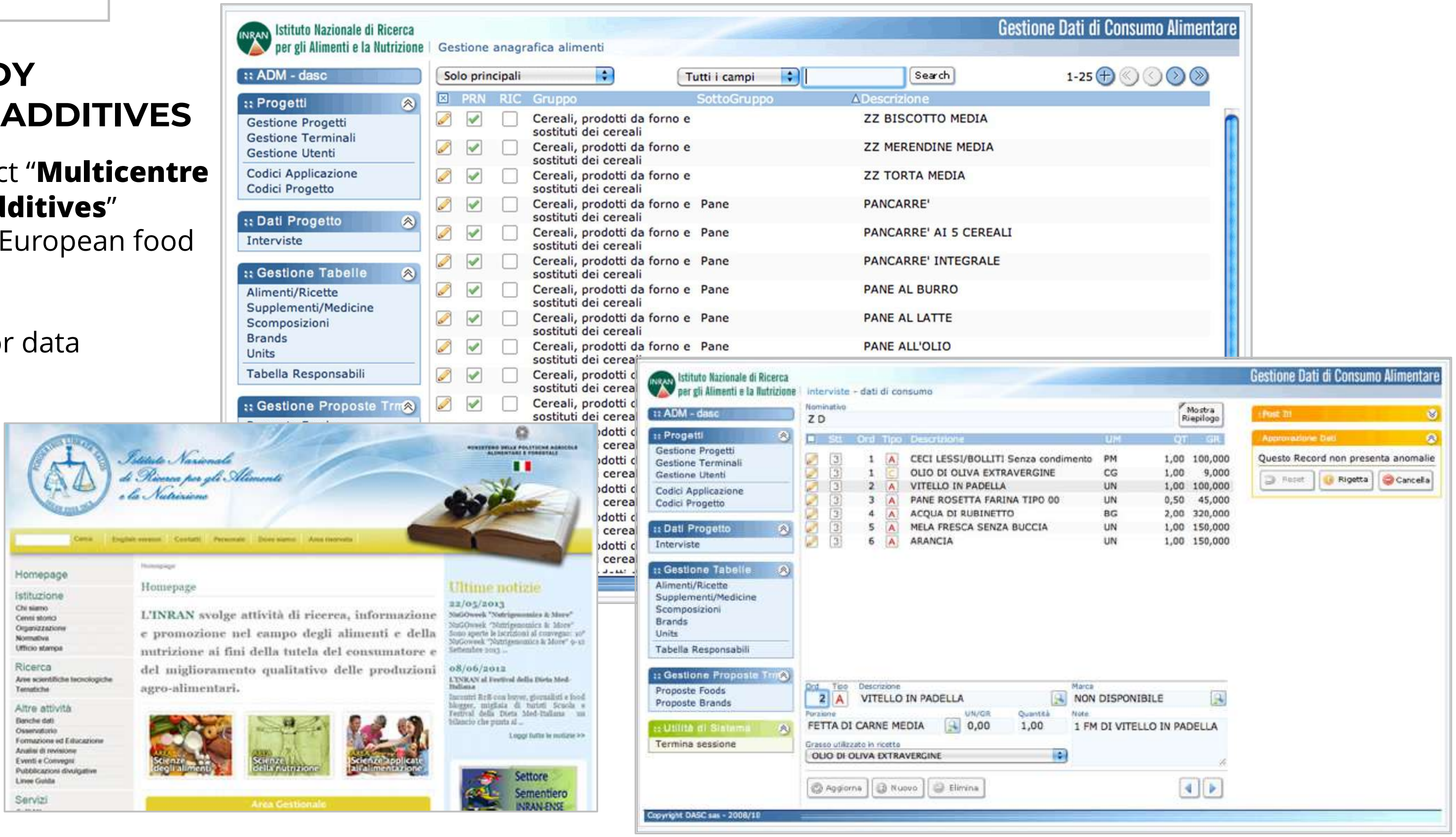

Istituto Nazionale di Ricerca per gli Alimenti e la Nutrizione | Gestione anagrafica alimenti

Gestione Dati di Consumo Alimentare

:: ADM - dasc
:: Progetti
Gestione Progetti
Gestione Terminali
Gestione Utenti
Codici Applicazione
Codici Progetto
:: Dati Progetto
Interviste
:: Gestione Tabelle
Alimenti/Ricette
Supplementi/Medicine
Scomposizioni
Brands
Units
Tabella Responsabili
:: Gestione Proposte Trm
Solo principali
Tutti i campi
Search
1-25

☒	PRN	RIC	Gruppo	SottoGruppo	Descrizione
	☑	☐	Cereali, prodotti da forno e sostituti dei cereali		ZZ BISCOTTO MEDIA
	☑	☐	Cereali, prodotti da forno e sostituti dei cereali		ZZ MERENDINE MEDIA
	☑	☐	Cereali, prodotti da forno e sostituti dei cereali		ZZ TORTA MEDIA
	☑	☐	Cereali, prodotti da forno e sostituti dei cereali	Pane	PANCARRE'
	☑	☐	Cereali, prodotti da forno e sostituti dei cereali	Pane	PANCARRE' AI 5 CEREALI
	☑	☐	Cereali, prodotti da forno e sostituti dei cereali	Pane	PANCARRE' INTEGRALE
	☑	☐	Cereali, prodotti da forno e sostituti dei cereali	Pane	PANE AL BURRO
	☑	☐	Cereali, prodotti da forno e sostituti dei cereali	Pane	PANE AL LATTE
	☑	☐	Cereali, prodotti da forno e sostituti dei cereali	Pane	PANE ALL'OLIO

Istituto Nazionale di Ricerca per gli Alimenti e la Nutrizione | interviste - dati di consumo

Gestione Dati di Consumo Alimentare

:: ADM - dasc
:: Progetti
Gestione Progetti
Gestione Terminali
Gestione Utenti
Codici Applicazione
Codici Progetto
:: Dati Progetto
Interviste
:: Gestione Tabelle
Alimenti/Ricette
Supplementi/Medicine
Scomposizioni
Brands
Units
Tabella Responsabili
:: Gestione Proposte Trm
Proposte Foods
Proposte Brands
:: Utilità di Sistema
Termina sessione
Mostra Riepilogo
Post It!
Approvazione Dati
Reset
Rigetta
Cancella
Aggiorna
Nuovo
Elimina

Nominativo: Z D

☐	Stt	Ord	Tipo	Descrizione	UM	QT	GR
	3	1	A	CECI LESSI/BOLLITI Senza condimento	PM	1,00	100,000
	3	1	C	OLIO DI OLIVA EXTRAVERGINE	CG	1,00	9,000
	3	2	A	VITELLO IN PADELLA	UN	1,00	100,000
	3	3	A	PANE ROSETTA FARINA TIPO 00	UN	0,50	45,000
	3	4	A	ACQUA DI RUBINETTO	BG	2,00	320,000
	3	5	A	MELA FRESCA SENZA BUCCIA	UN	1,00	150,000
	3	6	A	ARANCIA	UN	1,00	150,000

Questo Record non presenta anomalie

Ord: 2
Tipo: A
Descrizione: VITELLO IN PADELLA
Marca: NON DISPONIBILE
Porzione: FETTA DI CARNE MEDIA
UN/GR: 0,00
Quantità: 1,00
Note: 1 FM DI VITELLO IN PADELLA
Grasso utilizzato in ricetta: OLIO DI OLIVA EXTRAVERGINE

Copyright DASC sas - 2008/10

Istituto Nazionale di Ricerca per gli Alimenti e la Nutrizione

Homepage
Istituzione
Ricerca
Altre attività
Servizi
Scienze degli alimenti
Scienze della nutrizione
Scienze applicate all'alimentazione
Area Gestionale
Settore Sementiero INRAN-ENSE

Homepage

L'INRAN svolge attività di ricerca, informazione e promozione nel campo degli alimenti e della nutrizione ai fini della tutela del consumatore e del miglioramento qualitativo delle produzioni agro-alimentari.

Ultime notizie

22/05/2013

08/06/2012

URL

N/A (Not Applicable)

| 4. **app & mobile**

Activity Report | until **2023**

APP CLIMATE CHANGE

Monitoring and Assistance for improved stoves distributed

| **International** Activity

| From **January 2023**
| To **March 2023**

| AFRICA 4 CLIMATE – APP

Africa4Climate manufactures and markets **improved stoves** distributed in the **territory of Togo**. **A4C** has been established with the aim of **producing and marketing carbon credits generated in Africa**, while contributing to sustainable development and biodiversity conservation through the creation of local employment and the reinvestment of part of the profits for local actions.

A4C has commissioned DEV4U to design the company's Public Website, a Reserved Area for authorized operators, and an **APP (only Android)**. The APP has been designed in **3 versions**: one for the **end customer** purchasing the improved stove, one for the **stove retailer**, and one for **monitoring purposes**.

| URL

https://africa4climate.com/

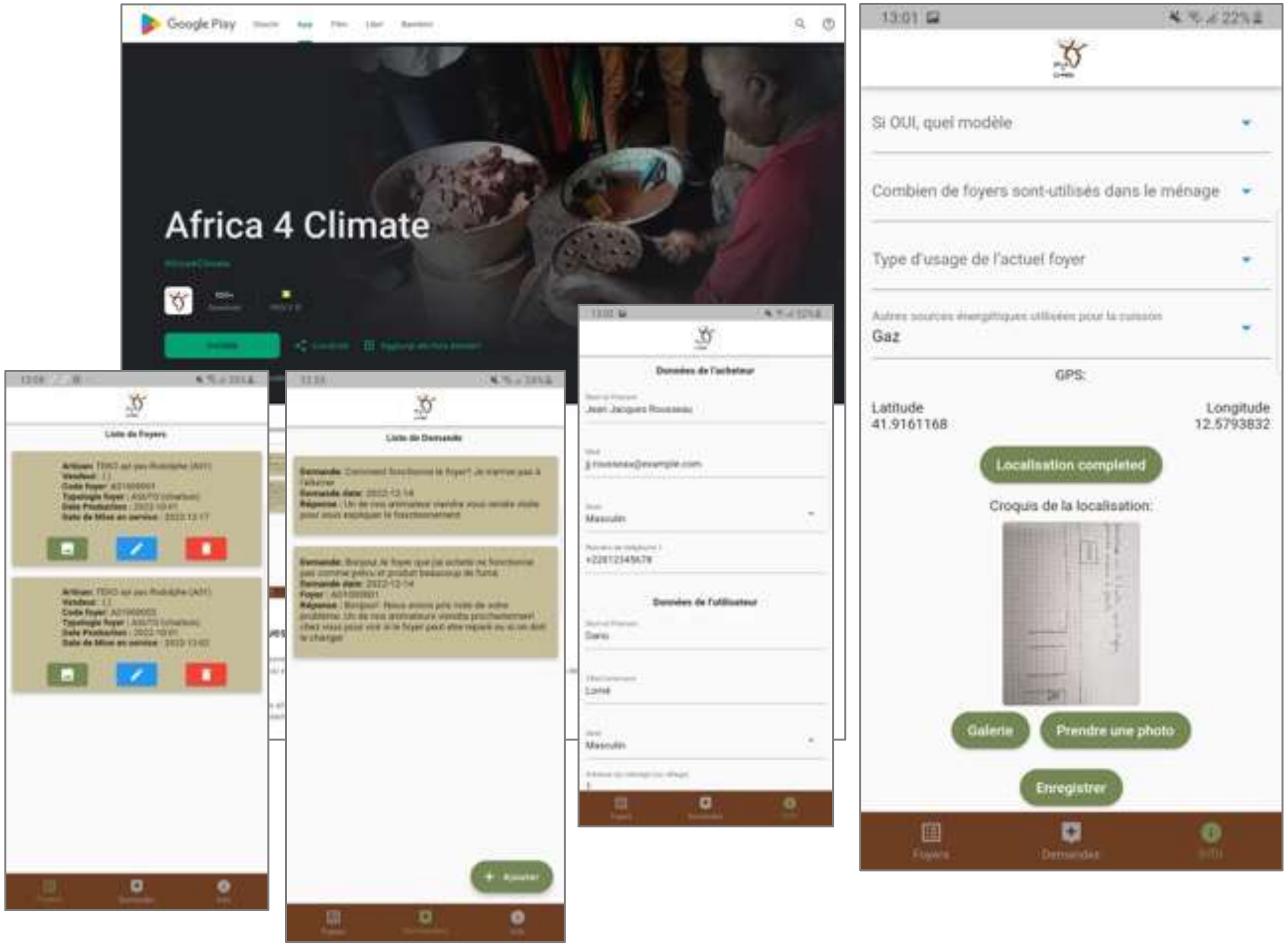

Africa 4 Climate

Liste de Foyers

Liste de Demande

Données de l'acheteur

Jean Jacques Rousseau

jj.rousseau@example.com

Masculin

Données de l'utilisateur

Lomé

Masculin

Si OUI, quel modèle

Combien de foyers sont-utilisés dans le ménage

Type d'usage de l'actuel foyer

Gaz

GPS:

Latitude
41.9161168

Longitude
12.5793832

Croquis de la localisation:

| **National** Activity

| From **December 2021**
| To **July 2022**

| ENERGY CLOUD APP

Designed and prototyped the APP (for iOS, Android and Huawei) for monitoring energy consumption in homes.

The APP reads the consumption data from a Cloud Panel through web services. The Cloud Panel is connected, via sensors, to the home systems.

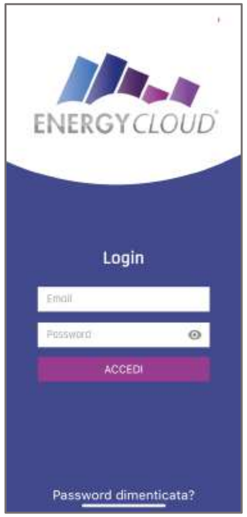
ENERGY CLOUD
Login
Email
Password
ACCEDI
Password dimenticata?

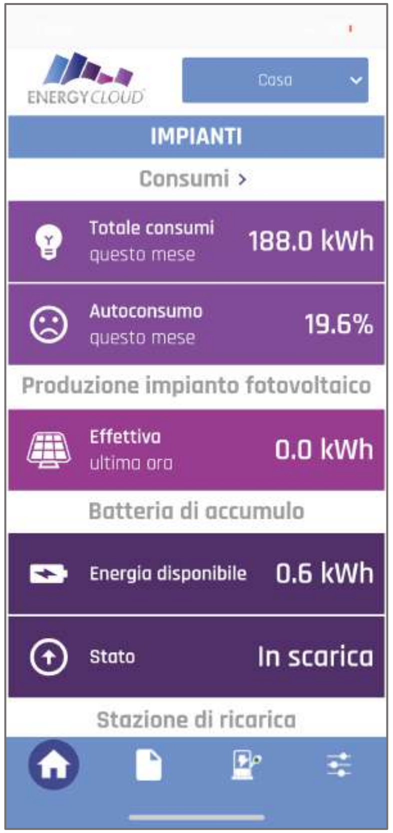
ENERGY CLOUD
Casa
IMPIANTI
Consumi ›

Totale consumi questo mese 188.0 kWh

Autoconsumo questo mese 19.6%

Produzione impianto fotovoltaico

Effettiva ultima ora 0.0 kWh

Batteria di accumulo

Energia disponibile 0.6 kWh

Stato In scarica

Stazione di ricarica

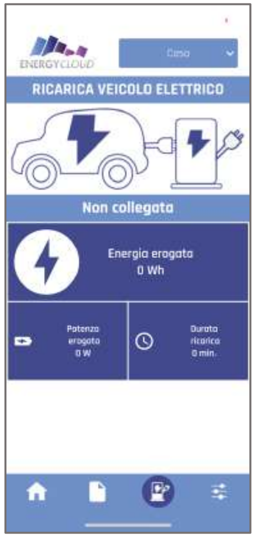
ENERGY CLOUD
Casa
RICARICA VEICOLO ELETTRICO

Non collegata

Energia erogata 0 Wh

Potenza erogata 0 W

Durata ricarica 0 min.

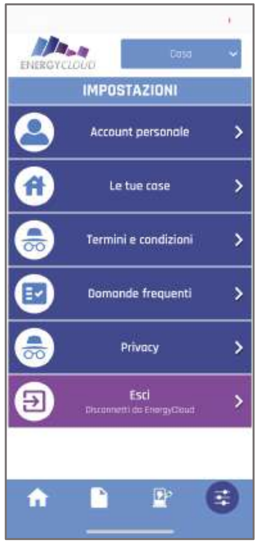
ENERGY CLOUD
Casa
IMPOSTAZIONI
Account personale
Le tue case
Termini e condizioni
Domande frequenti
Privacy
Esci
Disconnetti da EnergyCloud

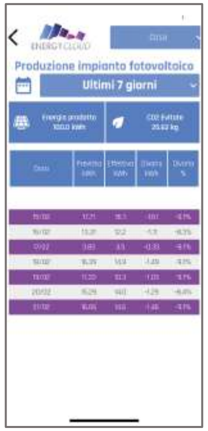
ENERGY CLOUD
Casa
Produzione impianto fotovoltaico
Ultimi 7 giorni

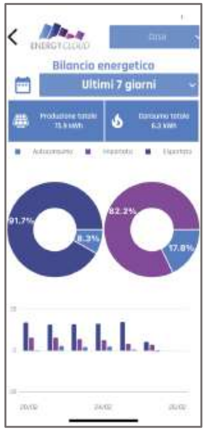
ENERGY CLOUD
Casa
Bilancio energetico
Ultimi 7 giorni
91.7%
8.3%
82.2%
17.8%

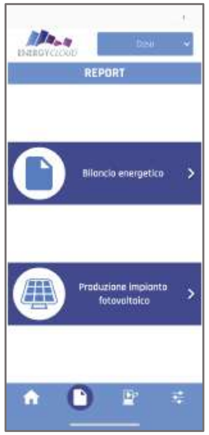
ENERGY CLOUD
Casa
REPORT
Bilancio energetico
Produzione impianto fotovoltaico

| URL

https://apps.apple.com/us/app/energy-cloud/id1553115038
https://play.google.com/store/apps/details?id=com.energycloud
https://appgallery.huawei.com/#/app/C103894031

APP BLOCKCHAIN

| **National** Activity

| From **September 2021**
To **December 2021**

| GMP TRACING APP

Designed and prototyped the APP (for iOS, Android) for tracing the supply chain of the wholesale fish trade (through **Blockchain** technology).

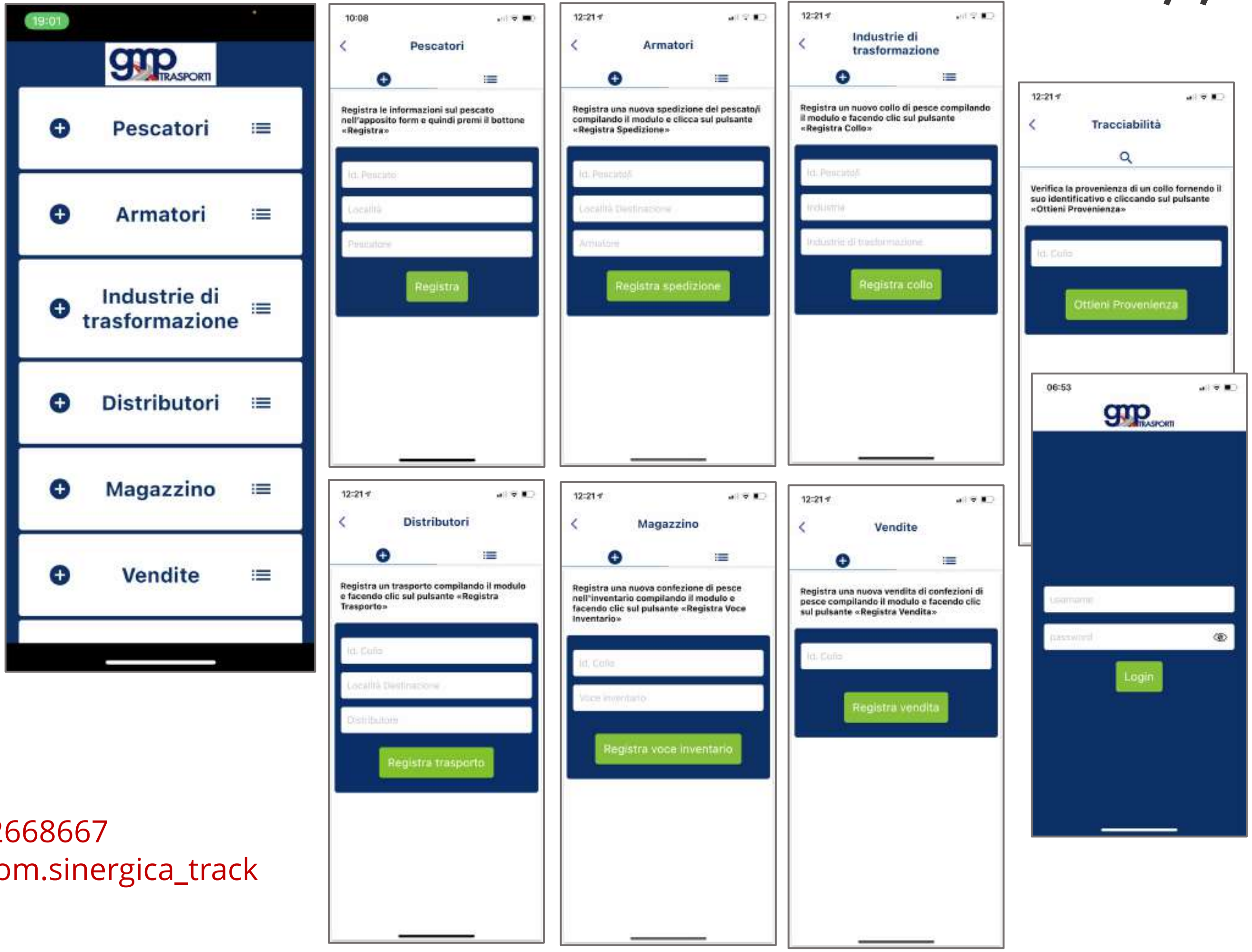
19:01
gmp TRASPORTI
Pescatori
Armatori
Industrie di trasformazione
Distributori
Magazzino
Vendite

10:08
Pescatori

Registra le informazioni sul pescato nell'apposito form e quindi premi il bottone «Registra»

Id. Pescato
Località
Pescatore
Registra

12:21
Armatori

Registra una nuova spedizione del pescato/i compilando il modulo e clicca sul pulsante «Registra Spedizione»

Id. Pescato/i
Località Destinazione
Armatore
Registra spedizione

12:21
Industrie di trasformazione

Registra un nuovo collo di pesce compilando il modulo e facendo clic sul pulsante «Registra Collo»

Id. Pescato/i
Industria
Industrie di trasformazione
Registra collo

12:21
Tracciabilità

Verifica la provenienza di un collo fornendo il suo identificativo e cliccando sul pulsante «Ottieni Provenienza»

Id. Collo
Ottieni Provenienza

12:21
Distributori

Registra un trasporto compilando il modulo e facendo clic sul pulsante «Registra Trasporto»

Id. Collo
Località Destinazione
Distributore
Registra trasporto

12:21
Magazzino

Registra una nuova confezione di pesce nell'inventario compilando il modulo e facendo clic sul pulsante «Registra Voce Inventario»

Id. Collo
Voce inventario
Registra voce inventario

12:21
Vendite

Registra una nuova vendita di confezioni di pesce compilando il modulo e facendo clic sul pulsante «Registra Vendita»

Id. Collo
Registra vendita

06:53
gmp TRASPORTI
username
password
Login

| URL

https://apps.apple.com/app/gmp-tracing/id1592668667
https://play.google.com/store/apps/details?id=com.sinergica_track

QUADRIFOR
ISTITUTO BILATERALE PER LO SVILUPPO DELLA FORMAZIONE DEI QUADRI DEL TERZIARIO

| **National** Activity

| From **December 2020**
| To **April 2021**

| **QUADRIFOR** APP

Update of the ***technical development libraries*** for "**Native Android**" and "**Native iOS**".

Subsequent **compilation** of the app and **publication** on the stores.

SEDIIN spa digital transformation engineering

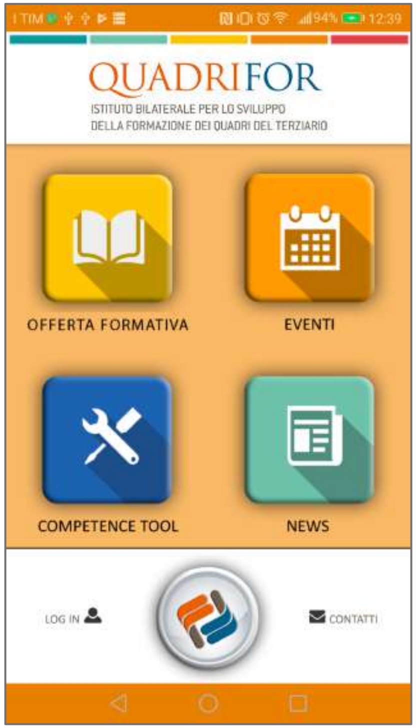
QUADRIFOR
ISTITUTO BILATERALE PER LO SVILUPPO DELLA FORMAZIONE DEI QUADRI DEL TERZIARIO
OFFERTA FORMATIVA
EVENTI
COMPETENCE TOOL
NEWS
LOG IN
CONTATTI

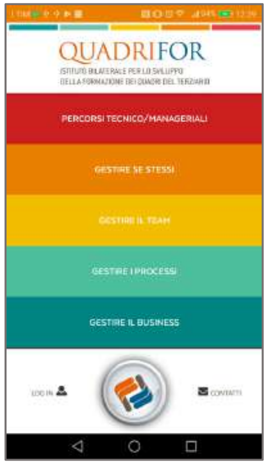
QUADRIFOR
PERCORSI TECNICO/MANAGERIALI
GESTIRE SE STESSI
GESTIRE IL TEAM
GESTIRE I PROCESSI
GESTIRE IL BUSINESS
LOG IN
CONTATTI

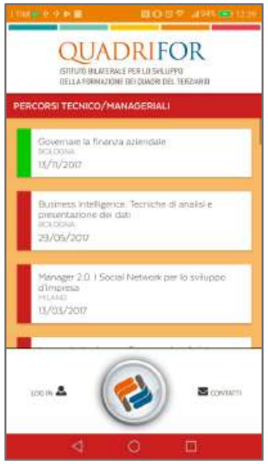
QUADRIFOR
PERCORSI TECNICO/MANAGERIALI
LOG IN
CONTATTI

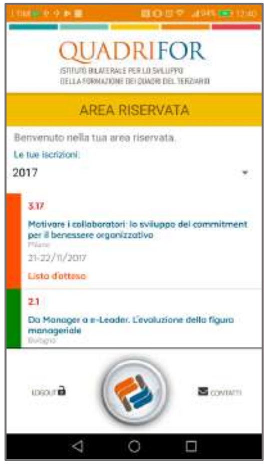
QUADRIFOR
AREA RISERVATA
LOGOUT
CONTATTI

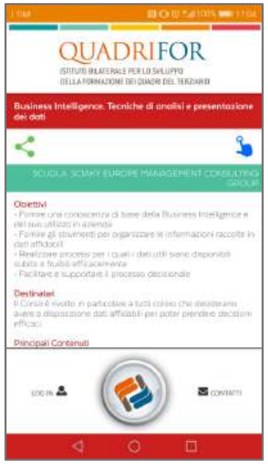
QUADRIFOR
Business Intelligence. Tecniche di analisi e presentazione dei dati
LOG IN
CONTATTI

| URL

https://apps.apple.com/it/app/quadrifor/id1281571774
https://play.google.com/store/apps/details?id=it.sediin.quadrifor&hl=en

APP SOCIAL NETWORK

| **National** Activity

| From **December 2020**
| To **April 2021**

| **MONGEY** APP

Design and implementation of the prototype of a **Social Network to review people's reputation** (Android APP).

Design and implementation of the **Backoffice web panel** to moderate conversations on the Social Network.

| URL

https://play.google.com/store/apps/details?id=com.mongey

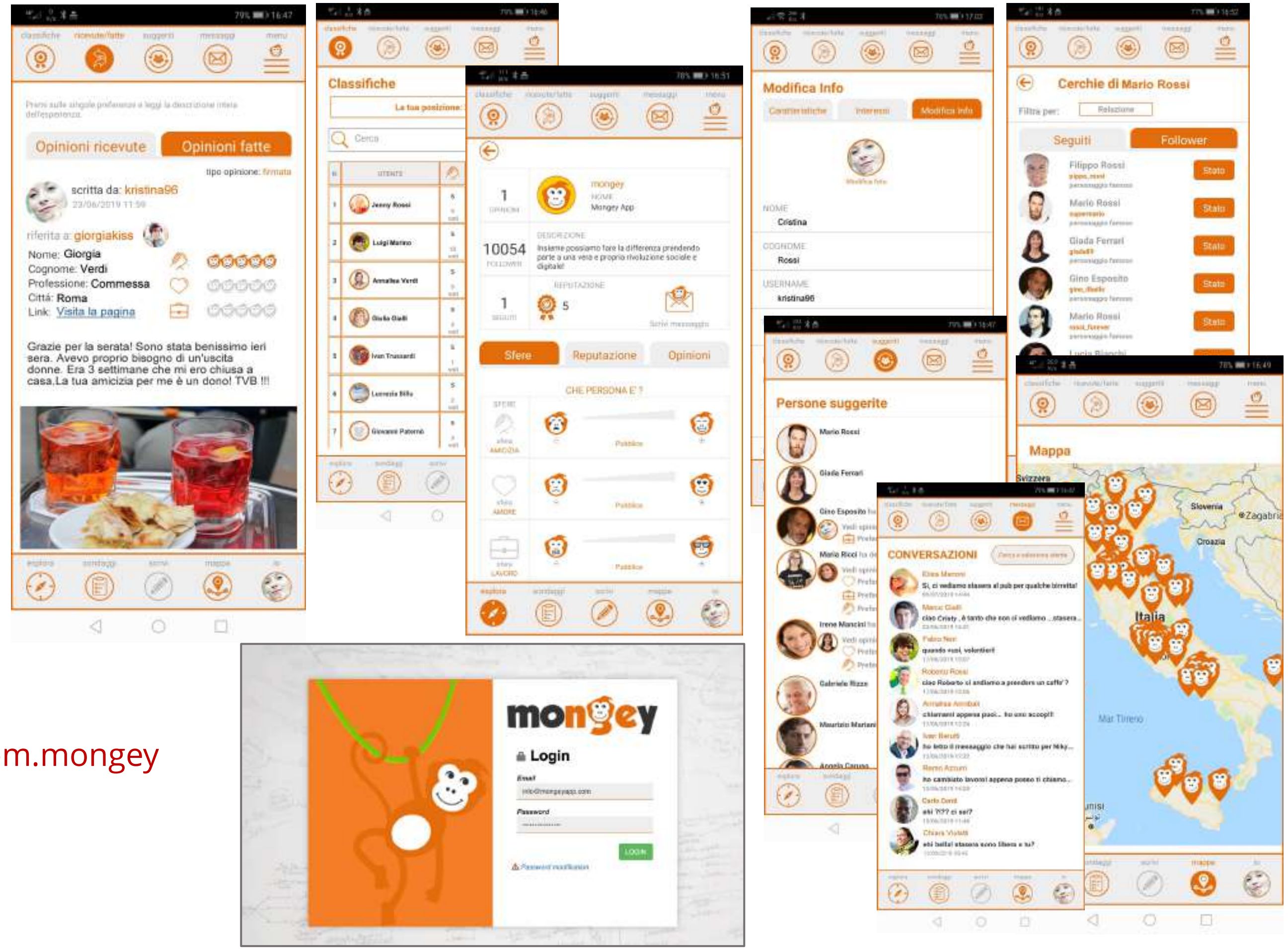
Opinioni ricevute
Opinioni fatte
Classifiche
Modifica Info
Cerchie di Mario Rossi
Seguiti
Follower
Persone suggerite
Mappa
CONVERSAZIONI
Sfere
Reputazione
Opinioni
Login
Italia

Grazie per la serata! Sono stata benissimo ieri sera. Avevo proprio bisogno di un'uscita donne. Era 3 settimane che mi ero chiusa a casa.La tua amicizia per me è un dono! TVB !!!

INFORMATICI
SENZA
FRONTIERE

| **National** Activity

| From **January 2016**
| To **April 2016**

| SAHARAWI APP

The Sahawawi project is aimed at the Arab-Berber tribal populations residing in the areas of Western Sahara.

Informatici Senza Frontiere ONLUS, a non-profit organization, and the “JAIMA SAHRAWI” Association of Reggio Emilia asked DEV4U to develop an ANDROID APP for requesting drugs and checking availability at a central warehouse.

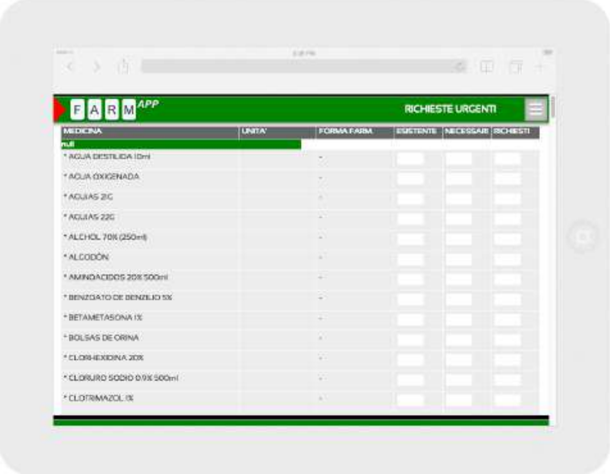

MEDICINA	UNITA'	FORMA FARM.	ESISTENTE	NECESSARI	RICHIESTI
null					
* AGUA DESTILIDA 10ml		-			
* AGUA OXIGENADA		-			
* AGUJAS 21G		-			
* AGUJAS 22G		-			
* ALCHOL 70% (250ml)		-			
* ALGODÓN		-			
* AMINOACIDOS 20% 500ml		-			
* BENZOATO DE BENZILIO 5%		-			
* BETAMETASONA 1%		-			
* BOLSAS DE ORINA		-			
* CLORHEXIDINA 20%		-			
* CLORURO SODIO 0.9% 500ml		-			
* CLOTRIMAZOL 1%		-			

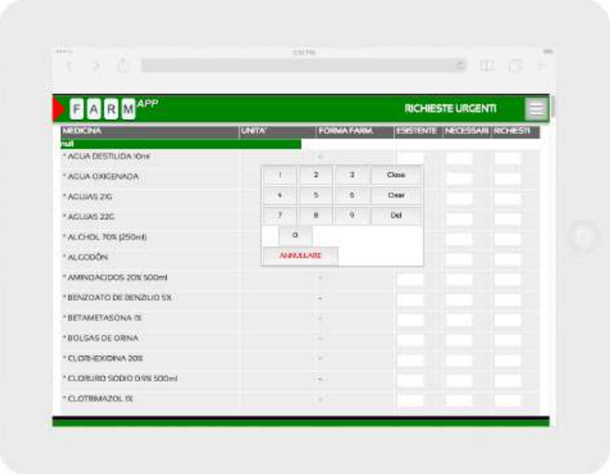

MEDICINA	UNITA'	FORMA FARM.	ESISTENTE	NECESSARI	RICHIESTI
null					
* AGUA DESTILIDA 10ml		-			
* AGUA OXIGENADA					
* AGUJAS 21G					
* AGUJAS 22G					
* ALCHOL 70% (250ml)					
* ALGODÓN					
* AMINOACIDOS 20% 500ml		-			
* BENZOATO DE BENZILIO 5%		-			
* BETAMETASONA 1%		-			
* BOLSAS DE ORINA		-			
* CLORHEXIDINA 20%		-			
* CLORURO SODIO 0.9% 500ml		-			
* CLOTRIMAZOL 1%		-			

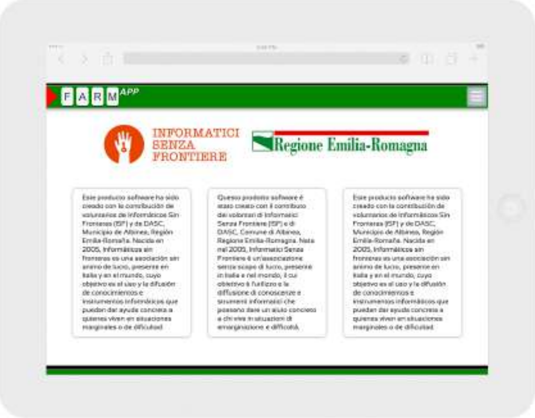

Este producto software ha sido creado con la contribución de voluntarios de Informáticos Sin Fronteras (ISF) y de DASC, Municipio de Albinea, Región Emilia-Romaña. Nacida en 2005, Informáticos sin fronteras es una asociación sin ánimo de lucro, presente en Italia y en el mundo, cuyo objetivo es el uso y la difusión de conocimientos e instrumentos informáticos que puedan dar ayuda concreta a quienes viven en situaciones marginales o de dificultad.

Questo prodotto software è stato creato con il contributo dei volontari di Informatici Senza Frontiere (ISF) e di DASC, Comune di Albinea, Regione Emilia-Romagna. Nata nel 2005, Informatici Senza Frontiere è un'associazione senza scopo di lucro, presente in Italia e nel mondo, il cui obiettivo è l'utilizzo e la diffusione di conoscenze e strumenti informatici che possano dare un aiuto concreto a chi vive in situazioni di emarginazione e difficoltà.

Este producto software ha sido creado con la contribución de voluntarios de Informáticos Sin Fronteras (ISF) y de DASC, Municipio de Albinea, Región Emilia-Romaña. Nacida en 2005, Informáticos sin fronteras es una asociación sin ánimo de lucro, presente en Italia y en el mundo, cuyo objetivo es el uso y la difusión de conocimientos e instrumentos informáticos que puedan dar ayuda concreta a quienes viven en situaciones marginales o de dificultad.

| URL

N/A (direct download)

STUDIO MEDICO
SAN GIORGIO SRL

| **National** Activity

| From **January 2015**
| To **December 2015**

| FISIODEV SYSTEM

Designed and prototyped the Web Application (a **Medical Information System**) optimized for **navigation and use by TABLET**.

The ***graphical interface*** has been designed for use by **TABLET** and **mobile devices**.

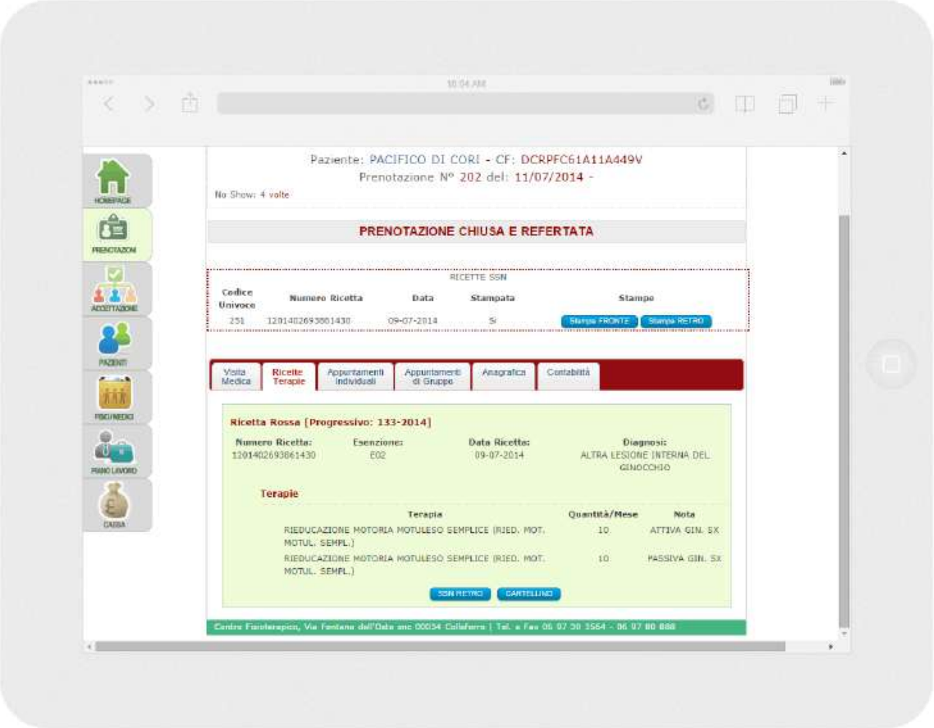
HOMEPAGE
PRENOTAZIONI
ACCETTAZIONE
PAZIENTI
PIANO LAVORO
CASSA

Paziente: PACIFICO DI CORI - CF: DCRPFC61A11A449V
Prenotazione N° 202 del: 11/07/2014 -

No Show: 4 volte

PRENOTAZIONE CHIUSA E REFERTATA

RICETTE SSN

Codice Univoco	Numero Ricetta	Data	Stampata	Stampe
251	1201402693861430	09-07-2014	Si	Stampa FRONTE Stampa RETRO

Visita Medica
Ricette Terapie
Appuntamenti Individuali
Appuntamenti di Gruppo
Anagrafica
Contabilità

Ricetta Rossa [Progressivo: 133-2014]

Numero Ricetta:	Esenzione:	Data Ricetta:	Diagnosi:
1201402693861430	E02	09-07-2014	ALTRA LESIONE INTERNA DEL GINOCCHIO

Terapie

Terapia	Quantità/Mese	Nota
RIEDUCAZIONE MOTORIA MOTULESO SEMPLICE (RIED. MOT. MOTUL. SEMPL.)	10	ATTIVA GIN. SX
RIEDUCAZIONE MOTORIA MOTULESO SEMPLICE (RIED. MOT. MOTUL. SEMPL.)	10	PASSIVA GIN. SX

SSN RETRO
CARTELLINO

Centro Fisioterapico, Via Fontana dell'Oste snc 00034 Colleferro | Tel. e Fax 06 97 30 3564 - 06 97 80 888

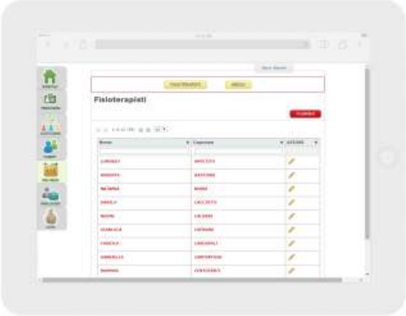

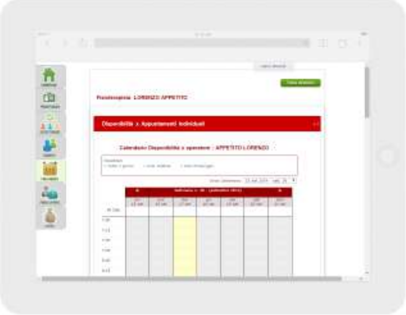

| URL

https://www.dev4u.it/portfolio/577-studio-medico-san-giorgio-software-web-per-la-gestione-del-centro-medico.html

APP HEALTH

| **National** Activity

| From **February 2015**
| To **April 2015**

APP KIDS & TEENS DIABETES

This APP is a very useful quick guide designed to offer **assistance to diabetic children and adolescents** in the various situations of everyday life.

It is an APP for **4 operating systems**: iOS / Android / Windows / Blackberry. An operational guide **translated into 15 languages**.

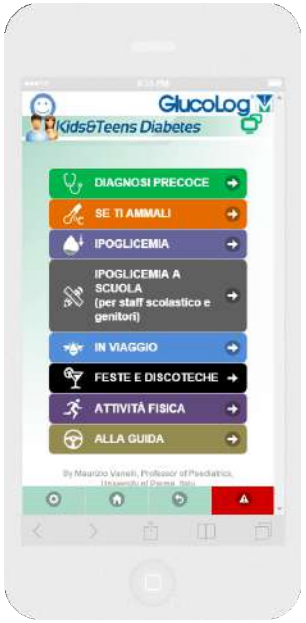
GlucoLog
Kids&Teens Diabetes
DIAGNOSI PRECOCE
SE TI AMMALI
IPOGLICEMIA
IPOGLICEMIA A SCUOLA (per staff scolastico e genitori)
IN VIAGGIO
FESTE E DISCOTECHE
ATTIVITÀ FISICA
ALLA GUIDA
By Maurizio Vanelli, Professor of Paediatrics,

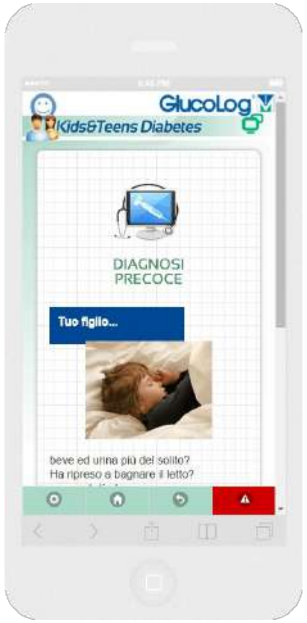
GlucoLog
Kids&Teens Diabetes
DIAGNOSI PRECOCE
Tuo figlio...

beve ed urina più del solito?
Ha ripreso a bagnare il letto?

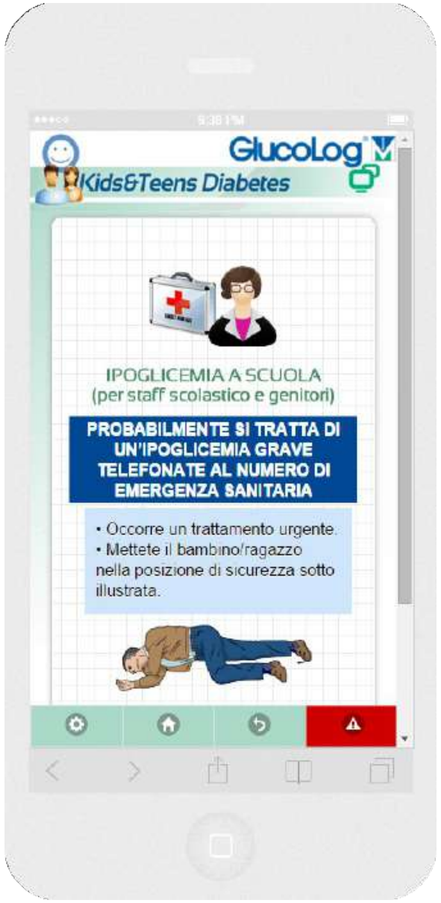
GlucoLog
Kids&Teens Diabetes
IPOGLICEMIA A SCUOLA
(per staff scolastico e genitori)

PROBABILMENTE SI TRATTA DI UN'IPOGLICEMIA GRAVE TELEFONATE AL NUMERO DI EMERGENZA SANITARIA

- Occorre un trattamento urgente.
- Mettete il bambino/ragazzo nella posizione di sicurezza sotto illustrata.

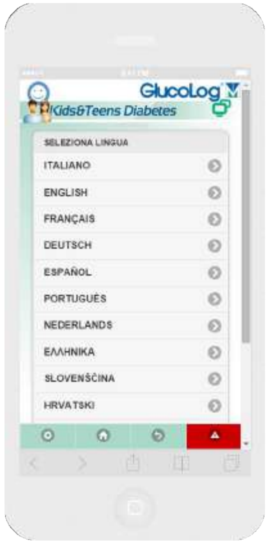
GlucoLog
Kids&Teens Diabetes
SELEZIONA LINGUA
ITALIANO
ENGLISH
FRANÇAIS
DEUTSCH
ESPAÑOL
PORTUGUÊS
NEDERLANDS
ΕΛΛΗΝΙΚΑ
SLOVENŠČINA
HRVATSKI

URL

https://itunes.apple.com/us/app/kids-and-teens-diabetes/id943850514?mt=8
https://play.google.com/store/apps/details?id=com.kidsdiabetes.app
https://www.microsoft.com/it-it/store/apps/kids-and-teens-diabetes/9nblggh0kd4t
https://appworld.blackberry.com/webstore/content/59946556/?lang=it&countrycode=IT

| 5. marketing & communication

Activity Report | until 2023

Multiple brands DEVELOPMENT agency

Marketing Strategy & Communication Plan

| **National** Activity

| From **July 2018**
| To **Present**

| DEV4U – BRAND MANAGEMENT

Creation of a **Communication Plan** for each DEV4U **business line**.
Each business unit has a dedicated website and a separate **brand** (and at the same time is united with the one company).

Activities:

- video tutorial creation (more than 60 produced videos);
- contents creation of our corporate sites (dev4u.it, dev4u.eu, evenco.it);
- content creation company and product brochures;

| URL

http://www.dev4u.it/
http://www.dev4u.eu/
http://www.evenco.it/

dev4u.it

dev4u.eu

evenco.it

Omnichannel DEVELOPMENT agency

Marketing Strategy & Communication Plan

| **National** Activity

| From **July 2018**
| To **Present**

| DEV4U – VIDEO & SOCIAL

Creation of a **Communication Plan** for each ***DEV4U business line***.

Activities:

- content creation for our **corporate videos** and **interviews**;
- manage our **company's social channels**.

dev4u.eu

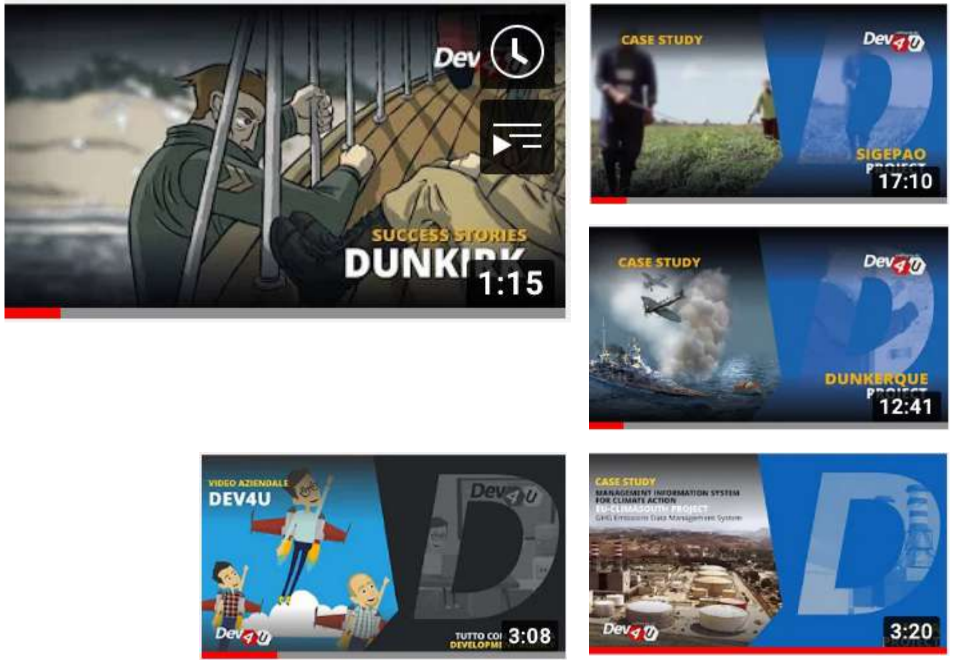
Dev
SUCCESS STORIES
DUNKIRK
1:15
CASE STUDY
SIGEPAO PROJECT
17:10
CASE STUDY
DUNKERQUE PROJECT
12:41
VIDEO AZIENDALE
DEV4U
TUTTO CO
DEVELOPM
3:08
CASE STUDY
MANAGEMENT INFORMATION SYSTEM FOR CLIMATE ACTION
EU-CLIMASOUTH PROJECT
3:20

dev4u.it

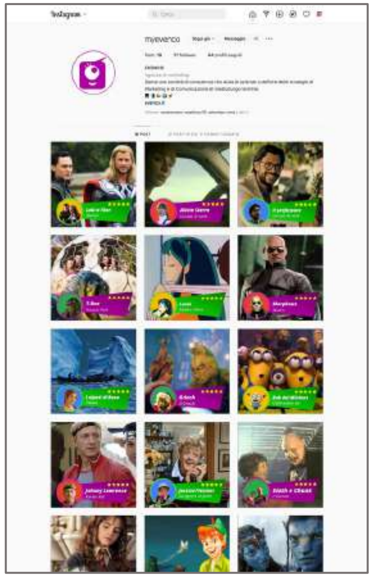
Instagram
myevenco

evenco.it

| URL

Dunkirk **Cartoon**: https://youtu.be/pvg1YZ7dCuQ
Dunkirk **interview**: https://youtu.be/aaogM_pEFZY
Expert CV Web **interview** (ARS Progetti): https://youtu.be/pearfKwnaMY
Sigepao **interview**: https://youtu.be/nSwrcrsVRs0
Dev4u **italian corporate profile**: https://youtu.be/aLiFWfs6_c0

| Video tutorial DEVELOPMENT agency

Guides for using a software

| VIDEO TUTORIAL

Training in use

| **National** Activity

| From **2015**
| To **Present**

We record **video tutorials** to train the use of **our software** we develop.

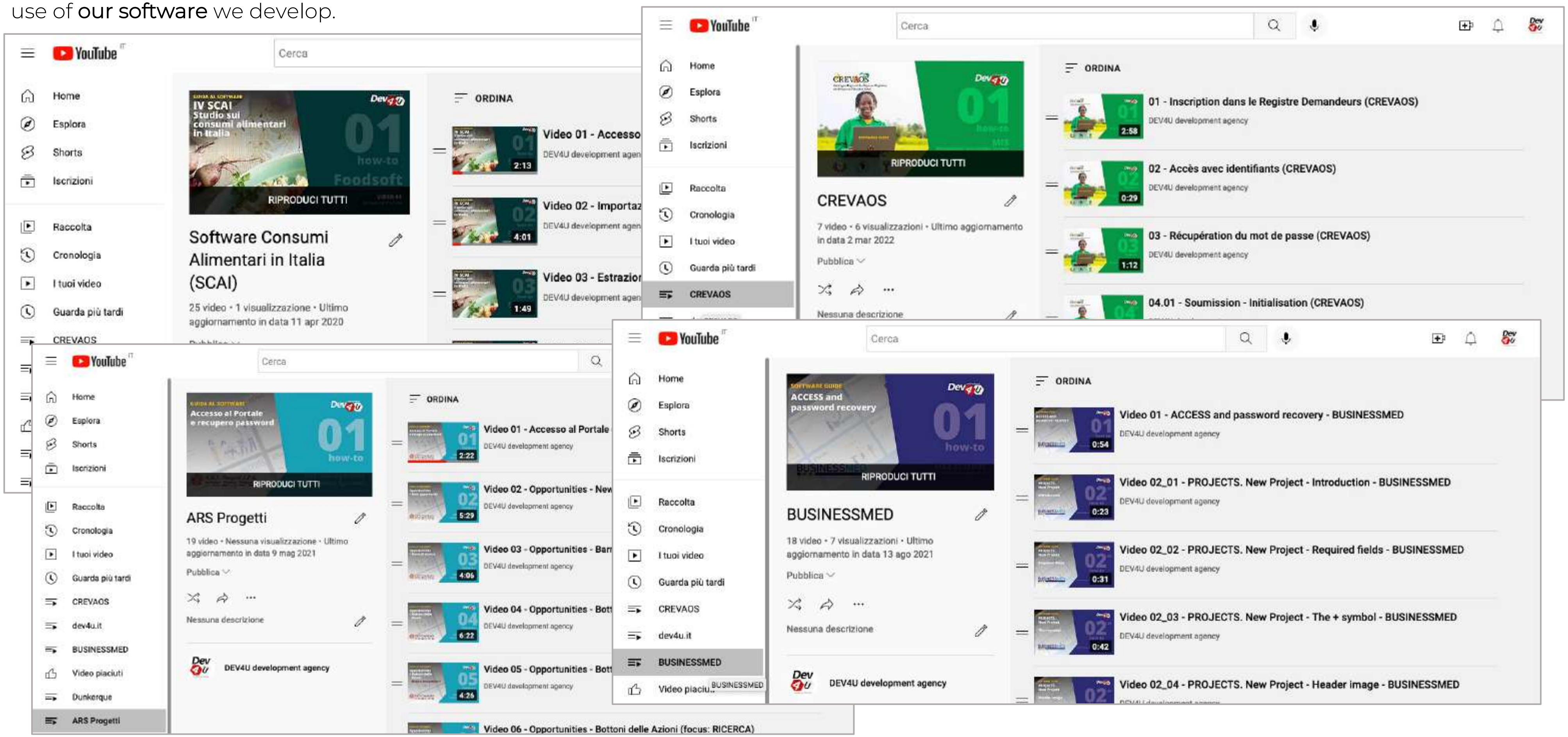
YouTube
Cerca
Home
Esplora
Shorts
Iscrizioni
Raccolta
Cronologia
I tuoi video
Guarda più tardi
CREVAOS
dev4u.it
BUSINESSMED
Video piaciuti
Dunkerque
ARS Progetti
RIPRODUCI TUTTI
ORDINA
Pubblica
01 how-to

Software Consumi Alimentari in Italia (SCAI)

25 video · 1 visualizzazione · Ultimo aggiornamento in data 11 apr 2020

- Video 01 - Accesso — 2:13 — DEV4U development agen
- Video 02 - Importaz — 4:01 — DEV4U development agen
- Video 03 - Estrazior — 1:49 — DEV4U development agen

CREVAOS

7 video · 6 visualizzazioni · Ultimo aggiornamento in data 2 mar 2022

Nessuna descrizione

- 01 - Inscription dans le Registre Demandeurs (CREVAOS) — 2:58 — DEV4U development agency
- 02 - Accès avec identifiants (CREVAOS) — 0:29 — DEV4U development agency
- 03 - Récupération du mot de passe (CREVAOS) — 1:12 — DEV4U development agency
- 04.01 - Soumission - Initialisation (CREVAOS)

ARS Progetti

19 video · Nessuna visualizzazione · Ultimo aggiornamento in data 9 mag 2021

Nessuna descrizione

DEV4U development agency

- Video 01 - Accesso al Portale — 2:22 — DEV4U development agency
- Video 02 - Opportunities - New — 5:29 — DEV4U development agency
- Video 03 - Opportunities - Barr — 4:06 — DEV4U development agency
- Video 04 - Opportunities - Bott — 6:22 — DEV4U development agency
- Video 05 - Opportunities - Bott — 4:26 — DEV4U development agency
- Video 06 - Opportunities - Bottoni delle Azioni (focus: RICERCA)

BUSINESSMED

18 video · 7 visualizzazioni · Ultimo aggiornamento in data 13 ago 2021

Nessuna descrizione

DEV4U development agency

- Video 01 - ACCESS and password recovery - BUSINESSMED — 0:54 — DEV4U development agency
- Video 02_01 - PROJECTS. New Project - Introduction - BUSINESSMED — 0:23 — DEV4U development agency
- Video 02_02 - PROJECTS. New Project - Required fields - BUSINESSMED — 0:31 — DEV4U development agency
- Video 02_03 - PROJECTS. New Project - The + symbol - BUSINESSMED — 0:42 — DEV4U development agency
- Video 02_04 - PROJECTS. New Project - Header image - BUSINESSMED

THEMES & PROJECTS ⟩⟩

Graphic design for SMEs

Small and mid-size enterprises

crafting the bit Dev4U

GRAPHIC DESIGN for SMEs

| **National** Activity

| From **2015**
| To **Present**

gianlucaduretto.i

Io, Gianluca!

Dal mio blog

Evento su "Metaverso e nuove opportunità per aziende e professionisti", con l'ordine degli ingegneri di Roma e Provincia

Alcuni momenti della mia lezione su Metaverso & Blockchain del Corso "CyberAvvocato Blockchain & Smart Contracts"

NAVIGATING THE METAVERSE

Metaverso i libri da leggere per approfondire il web 3.0

aem solutions

I nostri clienti

Chi siamo

Servizi

Settori e Mercati

aemsolutions.it

alarmroma.com

LA TUA SICUREZZA PER NOI E' IMPORTANTE!

ALARM SECURITY SYSTEM

Antintrusione

Rilevazione fumi

Videosorveglianza

74+

4+

17+

1+

GUIDA ALLA SCELTA DELL'ANTIFURTO PER APPARTAMENTO

Una squadra al tuo servizio

ARCADIA

«Pubblicare tutto quello che l'autore ha lasciato»

accademiadellarcadia.i

MERCERIE ITALIA Srl by Pangallo

mercerieitalia.i

STUDIO PETRILLO

petrillostudio.it

ARCHI DEL SOLE & SAN ROCCO

LE NOSTRE STRUTTURE

BIKE FRIENDLY

archidelsole.i

Graphic design for SMEs

Small and mid-size enterprises

crafting the bit Dev4U

GRAPHIC DESIGN for SMEs

| **National** Activity

| From **2015**
| To **Present**

centrecadem.org

CENTRE D'ANALYSE ET D'ACTION POUR LE DÉVELOPPEMENT DU MALI

ACTUALITES

COVID-19, DÉCISION CHAOTIQUE

COVID-19 & COURS À DISTANCE

CADEM LANCE KALANKO

gelbyson.com

GELBYSON

Products for Aerospace Applications

ATA 24

WHO WE ARE

MAIN BRANDS

OPERATIONS FIELD

fisiocard.com

RADIOLOGIA FISIOTERAPIA fisiocard

VISITA FISIATRICA GRATUITA

PROMOZIONE dal 1 Febbr

RINNOVO PATENTE

aioroma.it

aio ASSOCIAZIONE ITALIANA ODONTOIATRI Sezione Provinciale di Roma

ISCRIZIONE ON LINE Documenti P.D. Prospettive Odontoiatria Newsletter Contatti

PROBLEMATICHE SU AUTORIZZAZIONI SANITARIE REGIONE LAZIO

Menu Principale

UN VIDEO SU CHI SIAMO E COSA FACCIAMO

2014-06-19 - LE BASI PER UNA IMPLANTOLOGIA DI SUCCESSO

2014-06-19 - CHIRURGIA PLASTICA PARODONTALE

2014-05-20 - Sodano a incontro AIOROMA: la professione resta sottorappresentata nel nuovo Statuto ENPAM

2014-05-17 - ENPAM - La pensione del dentista libero professionista: Previdenza o Provvidenza?

2014-04-12 - Un Presidente degli Odontoiatri non può fare un errore del genere!

2014-03-30 - CORSO DI IMPLANTOLOGIA

CORSO DI IMPLANTOLOGIA

DEL FIUME & ASSOCIATI

STUDIO DI CONSULENZA FISCALE E TRIBUTARIA

I PROFESSIONISTI

delfiumeassociati.i

PROFESSIONISTI DEL PAESAGGIO

PdP

EMAS

pdp-

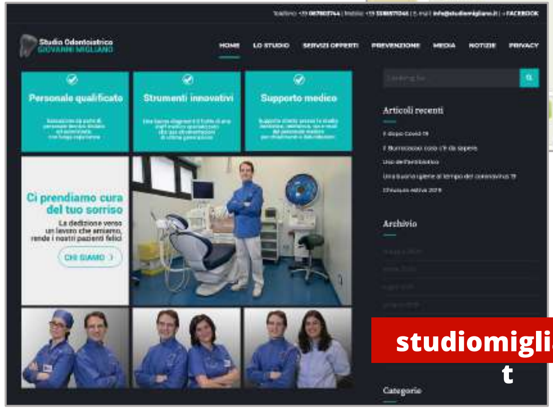

Studio Odontoiatrico GIOVANNI MIGLIANO

HOME LO STUDIO SERVIZI OFFERTI PREVENZIONE MEDIA NOTIZIE PRIVACY

Personale qualificato

Strumenti innovativi

Supporto medico

Ci prendiamo cura del tuo sorriso

CHI SIAMO

Articoli recenti

Archivio

Categorie

studiomigliano.it

Studio La Sala

LABOR CONSULTING
SMEs

Logo and Brand strategy

Studio LA SALA
Consulenza del Lavoro

| **National** Activity

| From **May 2023**
| To **July 2023**

| STUDIO LA SALA – brand strategy

La **Sala Labor Consulting Studio** commissioned **DEV4U** for the design and implementation of their **Corporate Identity**.

This included the creation of the **company website** (customizing the Wordpress CMS), the **Logo**, **letterhead**, **company brochure**, and the establishment of **social media channels** on **Linkedin** and **Facebook**. Additionally, a **copywriting** and content support task was performed for the website.

Activities: Graphic design of website, Logo design, Letterhead design, Brochure design, Graphic design of social channels, Creative writing for website content.

| URL

https://www.cdlstudiolasala.it/

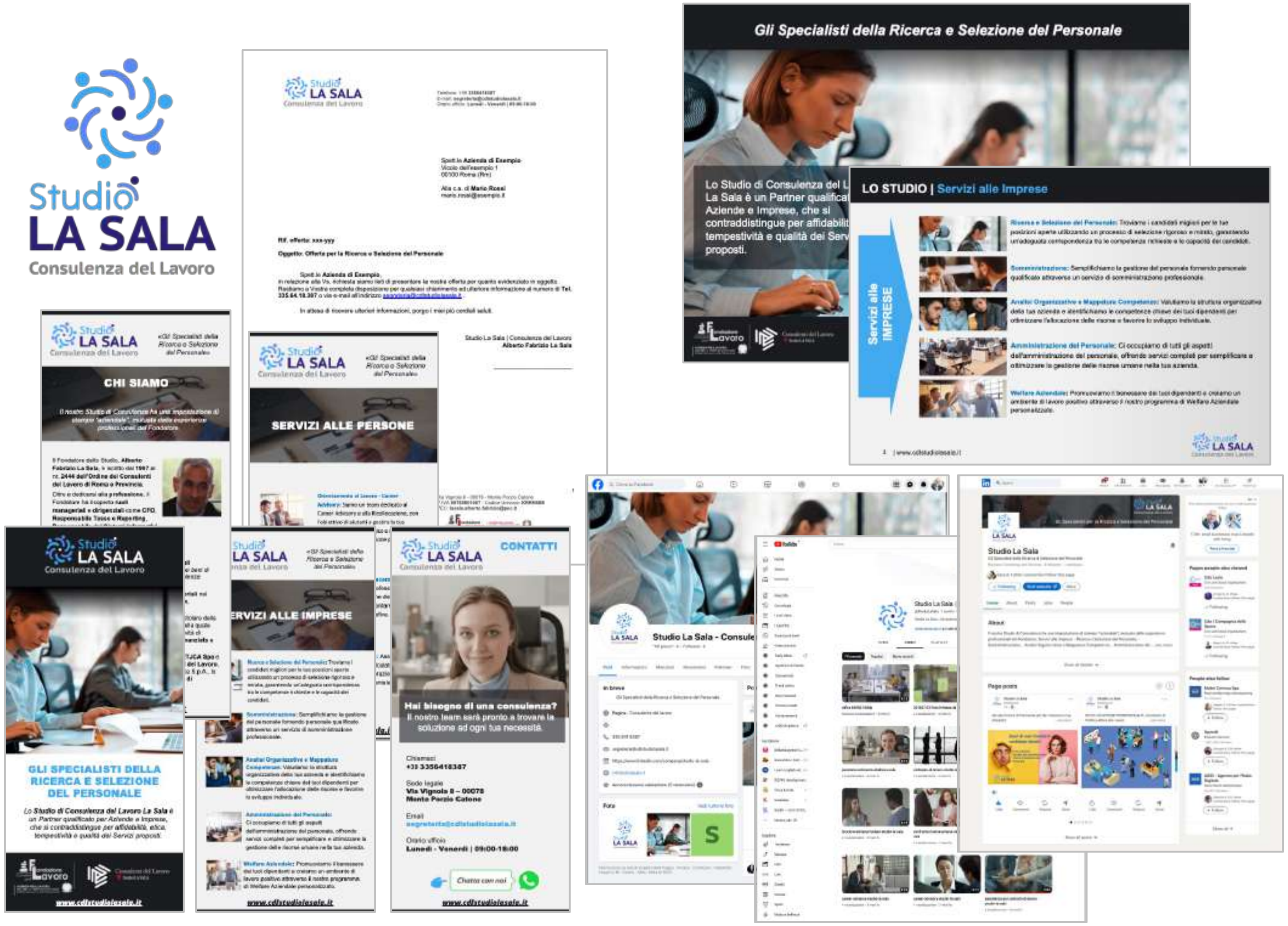
Gli Specialisti della Ricerca e Selezione del Personale

LO STUDIO | Servizi alle Imprese

Servizi alle IMPRESE

Studio LA SALA
Consulenza del Lavoro

CHI SIAMO

SERVIZI ALLE PERSONE

SERVIZI ALLE IMPRESE

CONTATTI

GLI SPECIALISTI DELLA RICERCA E SELEZIONE DEL PERSONALE

Hai bisogno di una consulenza?

Studio La Sala - Consulenza del Lavoro

www.cdlstudiolasala.it

CarMa FINANCIAL SMEs

Logo and Brand strategy

| **National** Activity

| From **February 2023**
| To **May 2023**

| CARMA GLOBAL SOLUTIONS – Brand strategy

Carma Global Solutions is an Italian company that specializes in safeguarding personal financial and real estate assets, business succession planning, integrated healthcare assistance, and legal and tax consultancy. **Carma Global Solutions** has commissioned the creation of the **LOGO** and a **BRAND STRATEGY** (based on the study of **commercial archetypes**, **competitive analysis**, and "**buyer personas**," etc.). Additionally, DEV4U has been tasked with developing the company's website.

Activities: Logo design, Archetypes analysis, Competitive Analysis, Buyer Personas analysis, Brand Strategy.

| URL

https://carmaglobalsolutions.dev4u.eu/

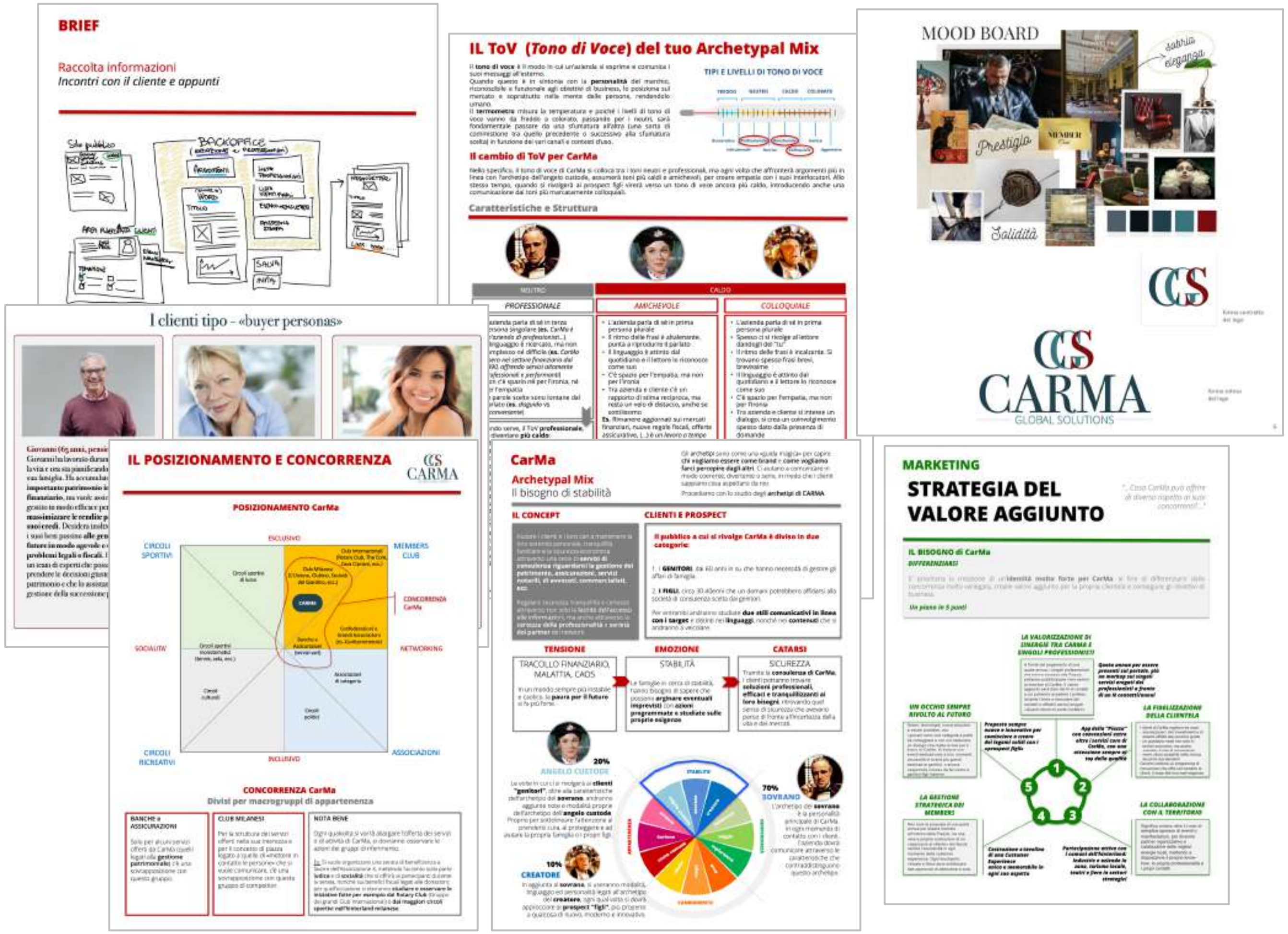

BRIEF

Raccolta informazioni
Incontri con il cliente e appunti

IL ToV (*Tono di Voce*) del tuo Archetypal Mix

MOOD BOARD

I clienti tipo – «buyer personas»

IL POSIZIONAMENTO E CONCORRENZA

CarMa
Archetypal Mix
Il bisogno di stabilità

MARKETING
STRATEGIA DEL VALORE AGGIUNTO

Company website FOOD

Marketing Strategy & Communication Plan

| **National** Activity

| From **July 2018**
| To **September 2022**

| OLIOCENTRICA
WEBSITE, SHOP & STRATEGY

Website design and development.

Creation of the **marketing and communication strategy** (with **schemes** and **written report** delivered to the client).

IL BRAND

L'ARCHETIPO

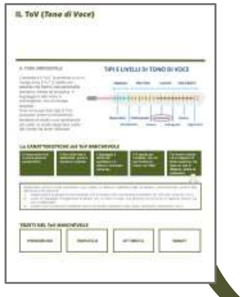
IL ToV (Tono di Voce)

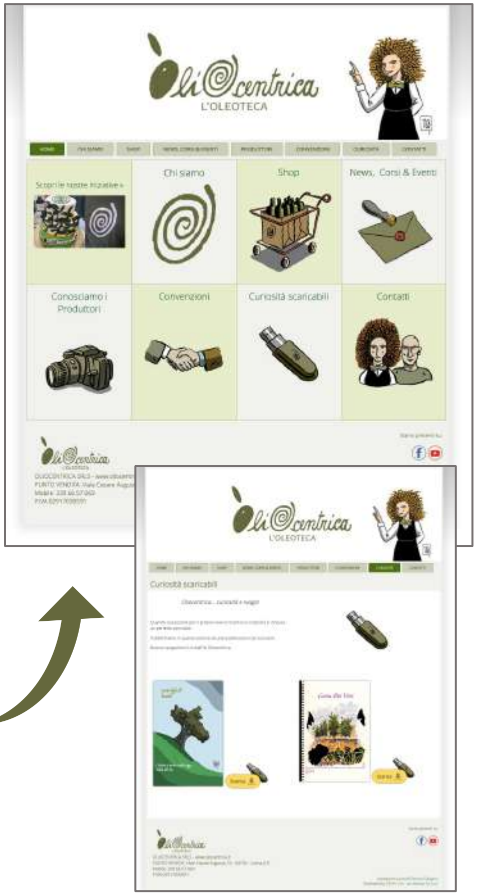
Oli'Ocentrica
L'OLEOTECA
Scopri le nostre ricette
Chi siamo
Shop
News, Corsi & Eventi
Conosciamo i Produttori
Convenzioni
Curiosità scaricabili
Contatti
Curiosità scaricabili

Oli'Ocentrica
L'OLEOTECA
Chi siamo

| URL

Website: https://www.oliocentrica.it/
Shop: https://shop.oliocentrica.it

Web TV

MEDIA & TV
startup

Marketing Strategy & Communication Plan

| **National** Activity

| From **September 2020**
| To **March 2021**

WOMAN TIMES

| WOMANTIMES – WEB TV

Communication Plan Management (from the creation of the brand to the first fashion show).

Writing of the **Strategic Plan** and the **Communication Plan**.

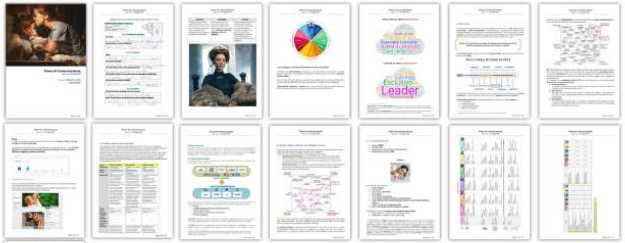

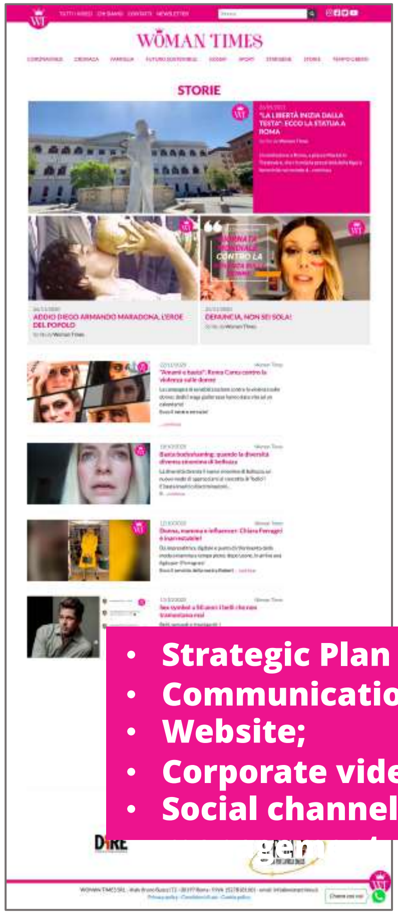
WOMAN TIMES
STORIE

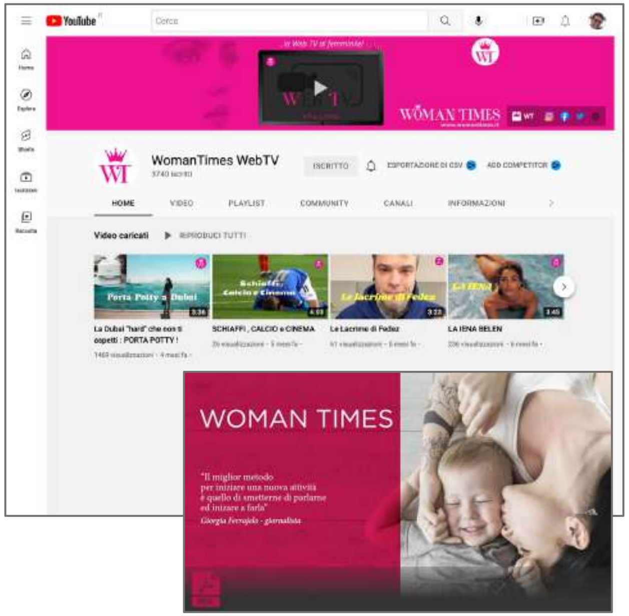
YouTube
WOMAN TIMES
WomanTimes WebTV
HOME
VIDEO
PLAYLIST
COMMUNITY
CANALI
INFORMAZIONI
Video caricati
WOMAN TIMES
"Il miglior metodo per iniziare una nuova attività è quello di smettere di parlarne ed iniziare a farla"
Giorgia Ferrajolo - giornalista

- **Strategic Plan**
- **Communication Plan;**
- **Website;**
- **Corporate video;**
- **Social channels**

adverSign

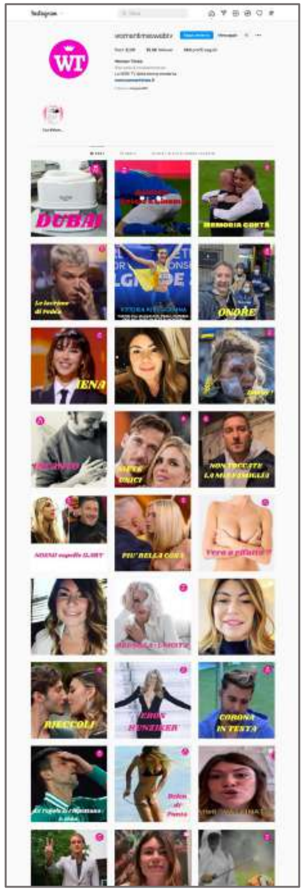

| URL

http://www.womantimes.it/

| **National** Activity

| From **April 2020**
| To **June 2020**

| TELO SOGNI – WEB ORDER

Communication Plan Management
(from the creation of the brand to the first fashion show).

- **Website;**
- **Corporate video;**
- **Fashion show video;**
- **Social channels management.**

Telo Sogni - Pezzi unici. Dalla fantasia dei bambini - telosogni.it

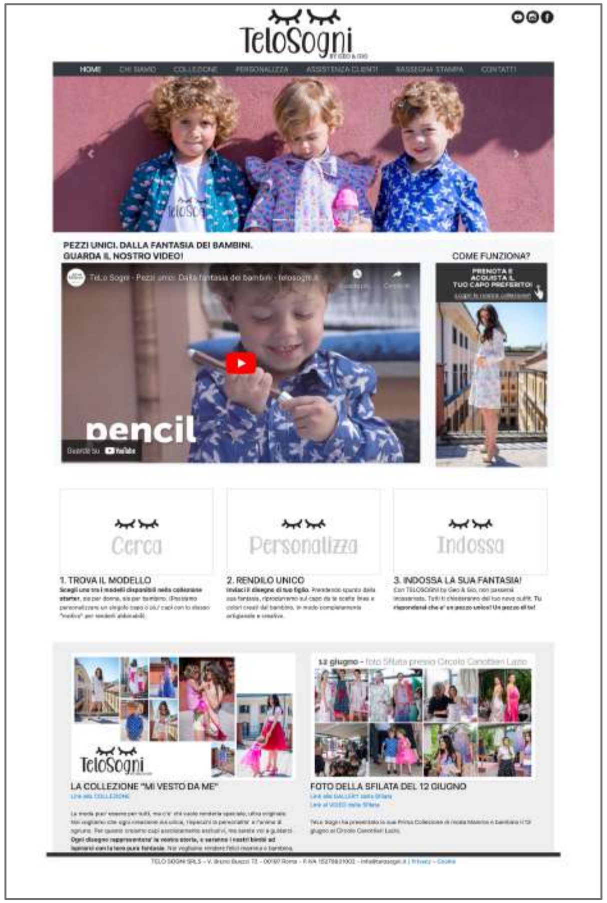
HOME
CHI SIAMO
COLLEZIONE
PERSONALIZZA
ASSISTENZA CLIENTI
RASSEGNA STAMPA
CONTATTI
pencil
Guarda su YouTube
PRENOTA E ACQUISTA IL TUO CAPO PREFERITO!
Cerca
Personalizza
Indossa

PEZZI UNICI. DALLA FANTASIA DEI BAMBINI.
GUARDA IL NOSTRO VIDEO!

COME FUNZIONA?

1. TROVA IL MODELLO

2. RENDILO UNICO

3. INDOSSA LA SUA FANTASIA!

12 giugno - foto Sfilata presso Circolo Canottieri Lazio

LA COLLEZIONE "MI VESTO DA ME"

FOTO DELLA SFILATA DEL 12 GIUGNO

| URL

http://www.telosogni.it/

Social Network

SOCIAL
startup

Marketing Strategy & Communication Plan

the orange monkey
mongey
Vedo, Sento, Parlo.

| **National** Activity

| From **January 2019**
| To **December 2019**

adverSign

| MONGEY APP

Communication Plan Management
(from the creation of the brand to the first fashion show).
Writing of the **Strategic Plan** and the **Communication Plan**.

| URL

https://play.google.com/store/apps/details?id=com.mongey

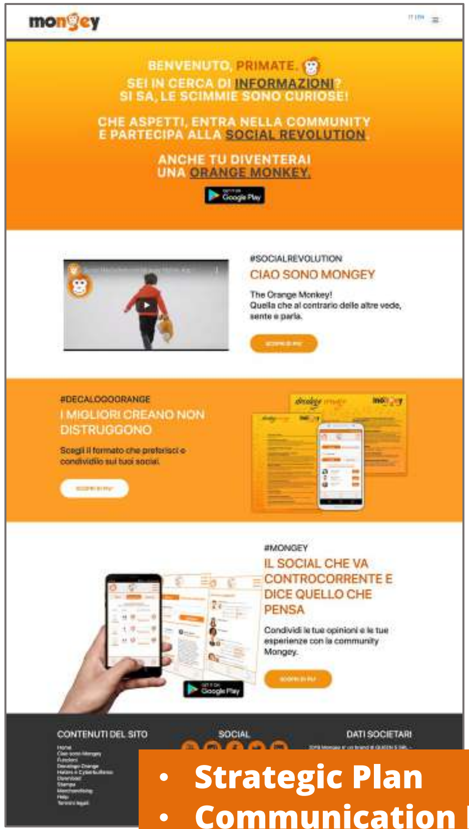
mongey
IT | EN

BENVENUTO, PRIMATE.
SEI IN CERCA DI INFORMAZIONI?
SI SA, LE SCIMMIE SONO CURIOSE!

CHE ASPETTI, ENTRA NELLA COMMUNITY
E PARTECIPA ALLA SOCIAL REVOLUTION.

ANCHE TU DIVENTERAI
UNA ORANGE MONKEY.

#SOCIALREVOLUTION
CIAO SONO MONGEY
The Orange Monkey!
Quella che al contrario delle altre vede, sente e parla.

#DECALOGOORANGE
I MIGLIORI CREANO NON DISTRUGGONO
Scegli il formato che preferisci e condividilo sui tuoi social.

#MONGEY
IL SOCIAL CHE VA CONTROCORRENTE E DICE QUELLO CHE PENSA
Condividi le tue opinioni e le tue esperienze con la community Mongey.

CONTENUTI DEL SITO
Home
Ciao sono Mongey
Funzioni
Decalogo Orange
Haters e Cyberbullismo
Download
Stampa
Merchandising
Help
Termini legali

SOCIAL

DATI SOCIETARI

i miei stickers digitali

1
10054
1
Sfere
Reputazione
Opinioni
CHE PERSONA E'?

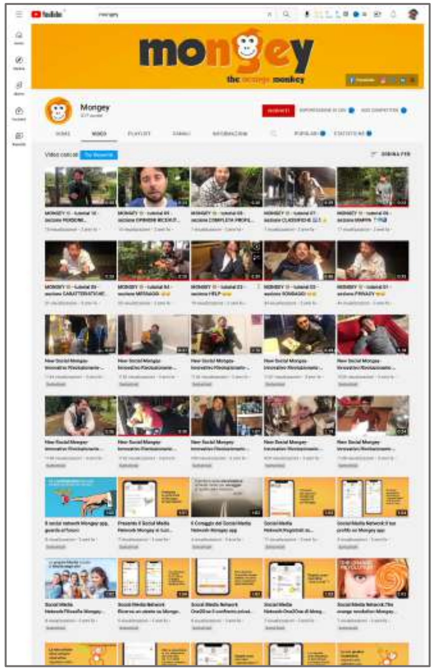
YouTube
mongey
the orange monkey
Mongey

- **Strategic Plan**
- **Communication Plan;**
- **APP & Website;**
- **Corporate video;**
- **Social channels**

Scarica gli stickers e inviali ai tuoi contatti!
Consigliato su Mongey
Menzionato su Mongey
Mi trovi su Mongey
mongey
mongey
mongey
mongey
the orange monkey
Vuoi parlare di qualcuno?
la scimmia si è evoluta

The End

but take a look at this...

crafting the bit
Dev4U

“Those of Dunkirk”

https://youtu.be/pvg1YZ7dCuQ

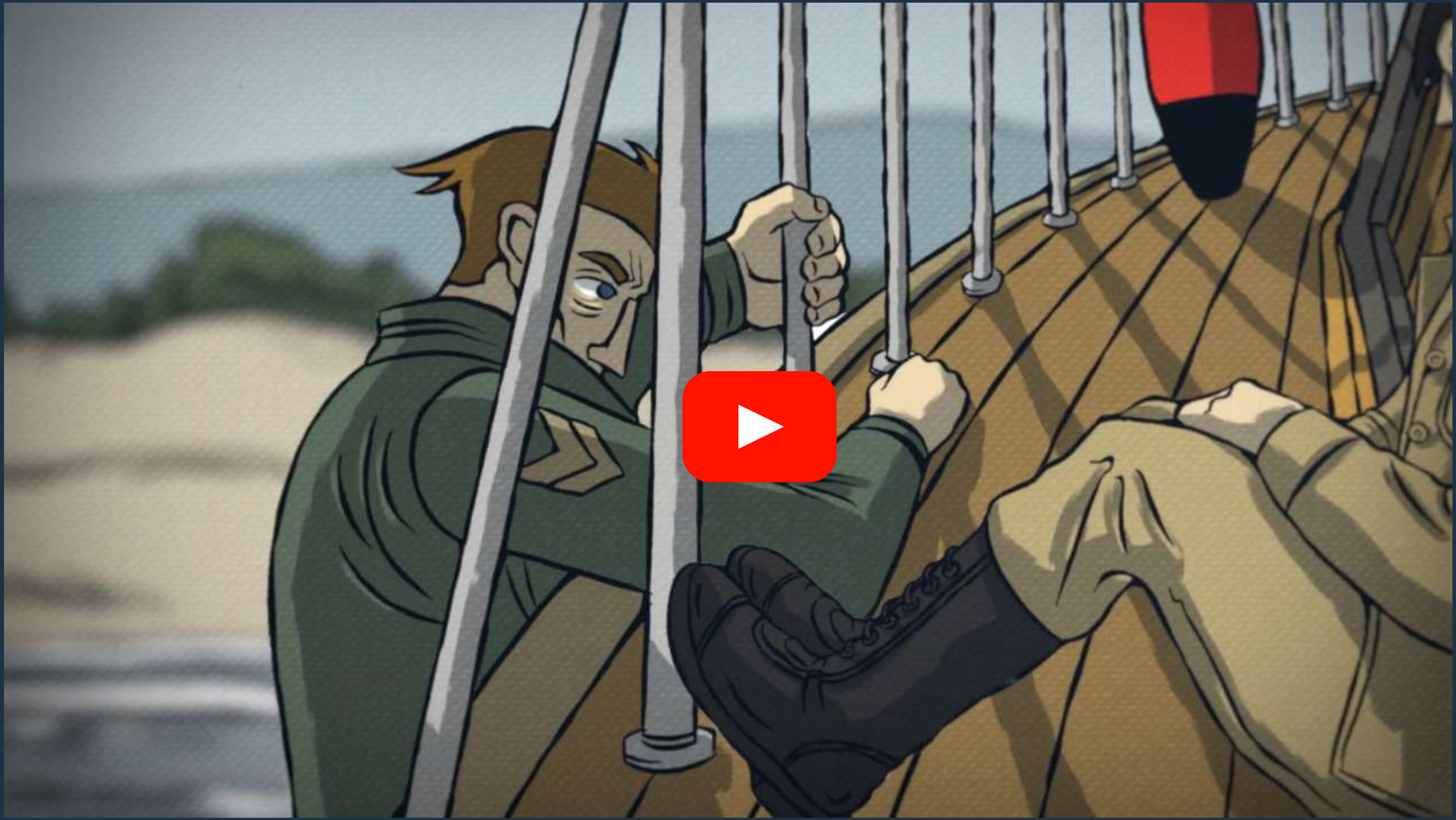

Visit our Case-study:
https://www.dev4u.eu/success-stories/dunkerque-project/

crafting the bit
Dev4U